



SIGN PERMIT

@

Community Development Department
250 North 5th Street
Grand Junction, CO 81501
(970) 244-1430

Permit No. _____
Date Submitted 8-8-03
FEE \$ 25.00
Tax Schedule 2945-144-43-971
Zone C-2

BUSINESS NAME Co. [redacted] Service CONTRACTOR The Sign Gallery
STREET ADDRESS 4 [redacted] S. 7th LICENSE NO. 1021075
PROPERTY OWNER St. Mary's ADDRESS 1048 Independent A-109
OWNER ADDRESS _____ TELEPHONE NO. 241-6400

- 1. FLUSH WALL 2 Square Feet per Linear Foot of Building Facade
- Face Change Only (2,3 & 4):
- 2. ROOF 2 Square Feet per Linear Foot of Building Facade
- 3. FREE-STANDING 2 Traffic Lanes - 0.75 Square Feet x Street Frontage
4 or more Traffic Lanes - 1.5 Square Feet x Street Frontage
- 4. PROJECTING 0.5 Square Feet per each Linear Foot of Building Facade

Existing Externally or Internally Illuminated - No Change in Electrical Service Non-Illuminated

(1 - 4) Area of Proposed Sign 60 Square Feet - To replace an existing sign face
(1,2,4) Building Facade 70 Linear Feet
(1 - 4) Street Frontage 75 Linear Feet
(2,3,4) Height to Top of Sign 11 Feet Clearance to Grade 6 Feet

Existing Signage/Type:	
<u>Flush wall - proposed face change</u>	<u>60</u> Sq. Ft.
	Sq. Ft.
	Sq. Ft.
Total Existing:	<u>60</u> Sq. Ft.

● FOR OFFICE USE ONLY ●	
Signage Allowed on Parcel:	
Building	<u>140</u> Sq. Ft.
Free-Standing	<u>112.5</u> Sq. Ft.
Total Allowed:	<u>140</u> Sq. Ft.

COMMENTS: Propose to change the face of an existing sign

NOTE: No sign may exceed 300 square feet. A separate sign permit is required for each sign. Attach a sketch of proposed and existing signage including types, dimensions, lettering, abutting streets, alleys, easements, property lines, and locations. Roof signs shall be manufactured such that no guy wires, braces or supports shall be visible.

Larry Z Bowler 8-8-03 Dayleen Henderson 8-8-03
Applicant's Signature Date Community Development Approval Date

(White: Community Development) (Canary: Applicant) (Pink: Code Enforcement)

436 So. 7th

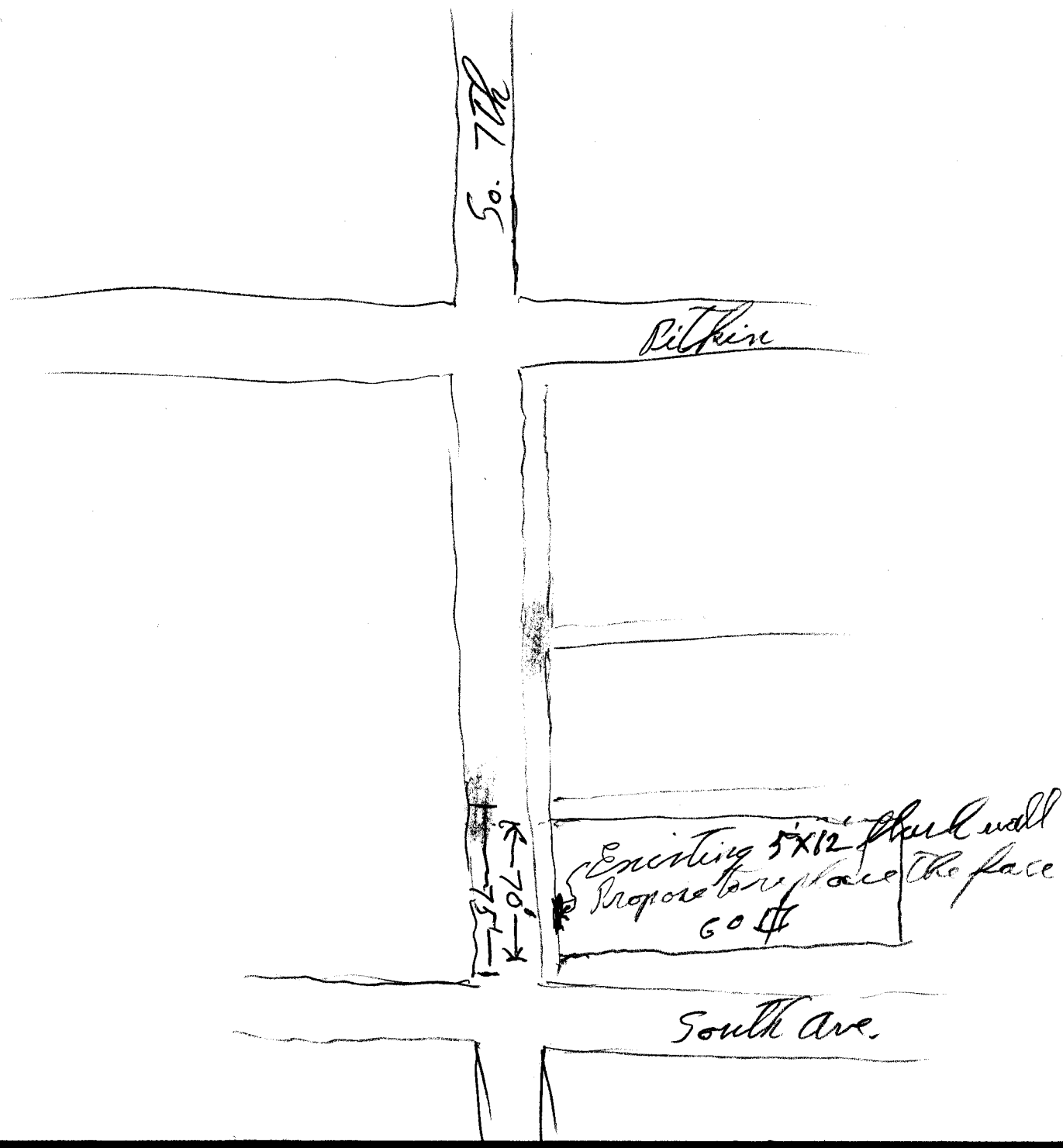



Colorado West Recovery Services

A Division of Colorado West Regional Mental Health, Inc.