



# SIGN PERMIT

2

Community Development Department  
250 North 5th Street  
Grand Junction, CO 81501  
(970) 244-1430

Permit No. \_\_\_\_\_  
Date Submitted \_\_\_\_\_  
FEE \$ 25.00  
Tax Schedule 2945-154-32-001  
Zone I-1

BUSINESS NAME GASTON COLLISION  
STREET ADDRESS 635 W. GRAND  
PROPERTY OWNER ROBERT K SACCO ET AL  
OWNER ADDRESS 635 W. GRAND

CONTRACTOR SIGNS FIRST  
LICENSE NO. 2030712  
ADDRESS 950 NORTH AVE.  
TELEPHONE NO. 256-1877

- 1. FLUSH WALL 2 Square Feet per Linear Foot of Building Facade
- Face Change Only (2,3 & 4):*
- 2. ROOF 2 Square Feet per Linear Foot of Building Facade
- 3. FREE-STANDING 2 Traffic Lanes - 0.75 Square Feet x Street Frontage  
4 or more Traffic Lanes - 1.5 Square Feet x Street Frontage
- 4. PROJECTING 0.5 Square Feet per each Linear Foot of Building Facade

Existing Externally or Internally Illuminated - No Change in Electrical Service  Non-Illuminated

(1 - 4) Area of Proposed Sign 32 Square Feet  
(1,2,4) Building Facade 100' Linear Feet  
(1 - 4) Street Frontage 240' Linear Feet  
(2,3,4) Height to Top of Sign \_\_\_\_\_ Feet Clearance to Grade \_\_\_\_\_ Feet

Existing Signage/Type:	
<u>FW</u>	<u>40</u> Sq. Ft.
	Sq. Ft.
	Sq. Ft.
Total Existing:	Sq. Ft.

<b>● FOR OFFICE USE ONLY ●</b>	
Signage Allowed on Parcel: <u>W. Grand</u>	
Building	<u>200</u> Sq. Ft.
Free-Standing	<u>180</u> Sq. Ft.
Total Allowed:	<u>200</u> Sq. Ft.

COMMENTS: \_\_\_\_\_

**NOTE:** No sign may exceed 300 square feet. A separate sign permit is required for each sign. Attach a sketch of proposed and existing signage including types, dimensions, lettering, abutting streets, alleys, easements, property lines, and locations. Roof signs shall be manufactured such that no guy wires, braces or supports shall be visible.

Tom Dominick 6-3-03 Y. M. Magon 6-4-03  
Applicant's Signature Date Community Development Approval Date

(White: Community Development) (Canary: Applicant) (Pink: Code Enforcement)

2945-154-32-001

635 W. GRAND

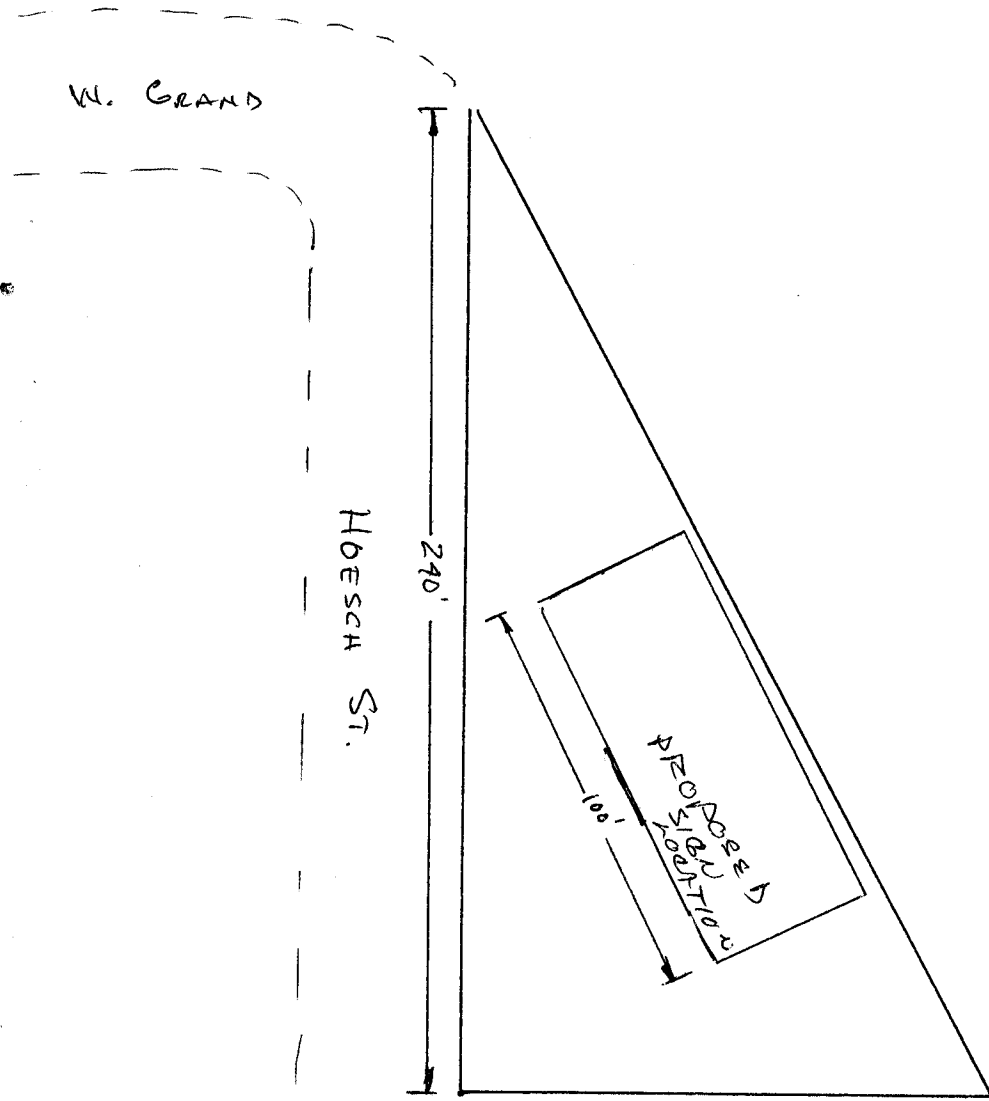

# 2' GASTON COLLISION REPAIR

12" BODY & FENDER REPAIR -16'-  
6'

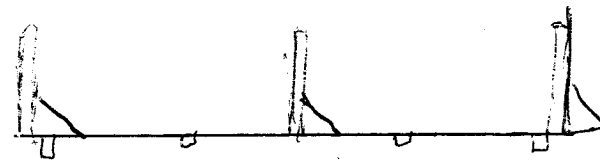
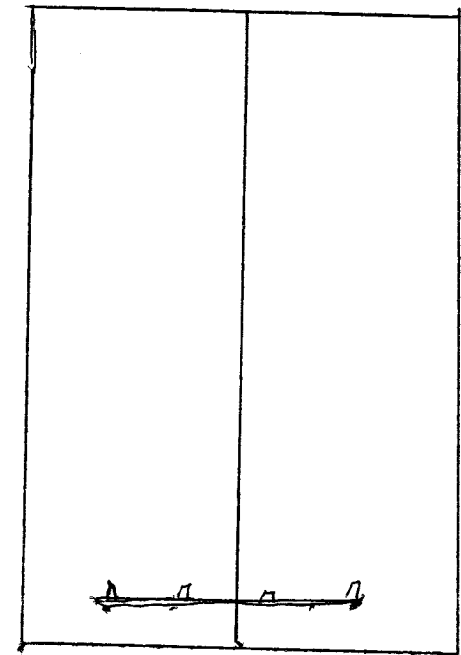
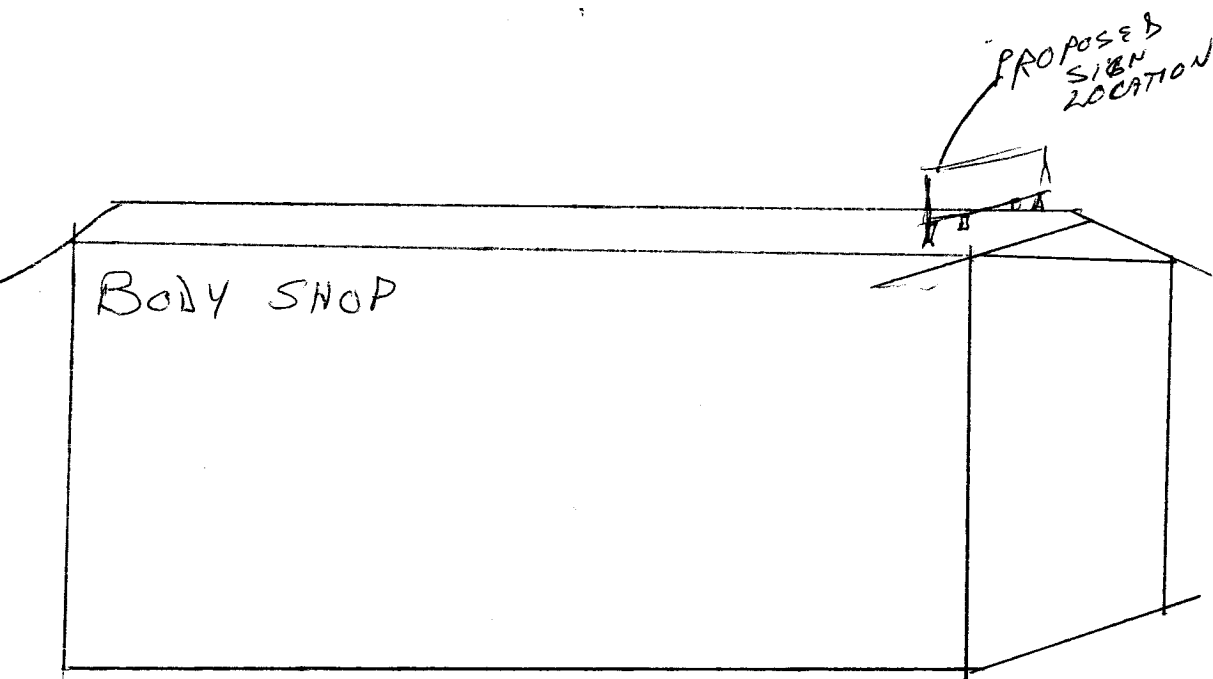

635 W GRAND AVE