



# SIGN PERMIT

(A)

(C)

Community Development Department  
250 North 5th Street  
Grand Junction, CO 81501  
(970) 244-1430

Permit No. \_\_\_\_\_  
Date Submitted 4-15-03  
FEE \$ 25.00  
Tax Schedule 2945-143-26-002  
Zone B-2

BUSINESS NAME Curl up and Dye Salon  
STREET ADDRESS 209 1/2 Colorgdo  
PROPERTY OWNER HAYASHI PROPERTIES LLC  
OWNER ADDRESS \_\_\_\_\_

CONTRACTOR Bud's Signs  
LICENSE NO. 2030106  
ADDRESS 1055 ute  
TELEPHONE NO. 245-7700

- 1. FLUSH WALL 2 Square Feet per Linear Foot of Building Facade
- Face Change Only (2,3 & 4):
- 2. ROOF 2 Square Feet per Linear Foot of Building Facade
- 3. FREE-STANDING 2 Traffic Lanes - 0.75 Square Feet x Street Frontage  
4 or more Traffic Lanes - 1.5 Square Feet x Street Frontage
- 4. PROJECTING 0.5 Square Feet per each Linear Foot of Building Facade

Existing Externally or Internally Illuminated - No Change in Electrical Service  Non-Illuminated

(1 - 4) Area of Proposed Sign 24 Square Feet  
(1,2,4) Building Facade 120 Linear Feet  
(1 - 4) Street Frontage 120 Linear Feet  
(2,3,4) Height to Top of Sign 12 Feet Clearance to Grade 9 Feet

Existing Signage/Type:	
Flush Wall 16', 24',	Sq. Ft.
12', 9', 9', 6'	Sq. Ft.
	Sq. Ft.
Total Existing:	<u>76</u> Sq. Ft.

● FOR OFFICE USE ONLY ●		
Signage Allowed on Parcel: <u>Colorado</u>		
Building	<u>240</u>	Sq. Ft.
Free-Standing	<u>90</u>	Sq. Ft.
Total Allowed:	<u>240</u>	Sq. Ft.

COMMENTS: \_\_\_\_\_

**NOTE:** No sign may exceed 300 square feet. A separate sign permit is required for each sign. Attach a sketch of proposed and existing signage including types, dimensions, lettering, abutting streets, alleys, easements, property lines, and locations. Roof signs shall be manufactured such that no guy wires, braces or supports shall be visible.

Eric Bennett 4-14-03 L/Isdu Maqac 4/15/03  
Applicant's Signature Date Community Development Approval Date

(White: Community Development) (Canary: Applicant) (Pink: Code Enforcement)

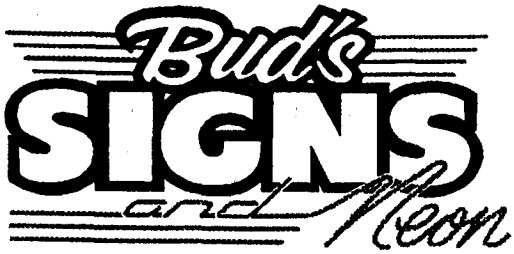

We Do Signs RIGHT!



N

colorado

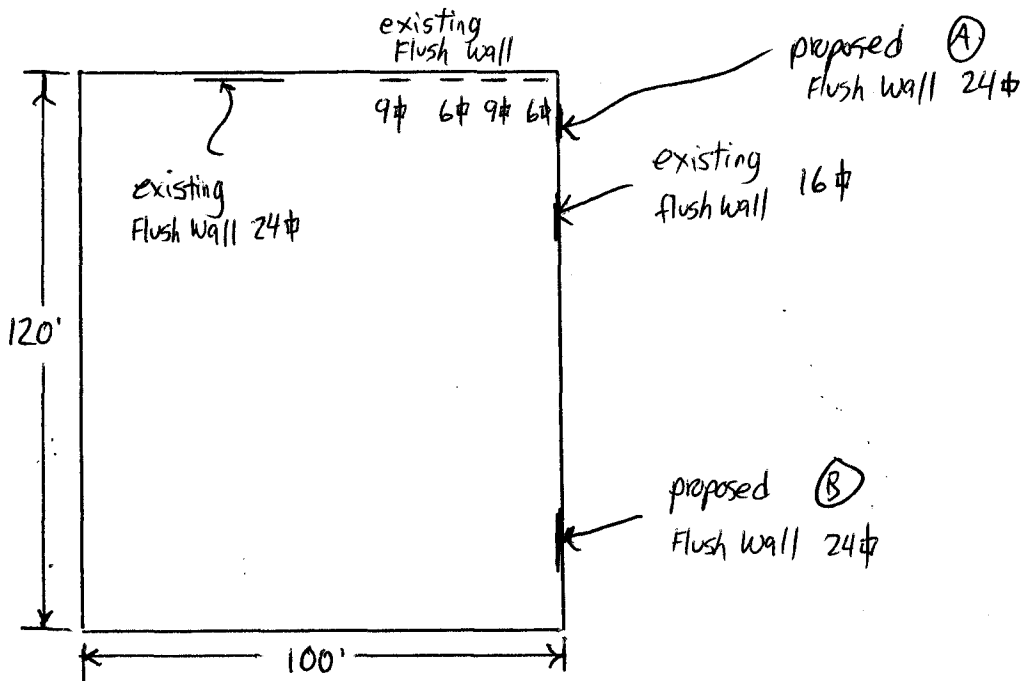

1055 Ute Avenue • Grand Junction, Colorado 81501 • 970-245-7700

244

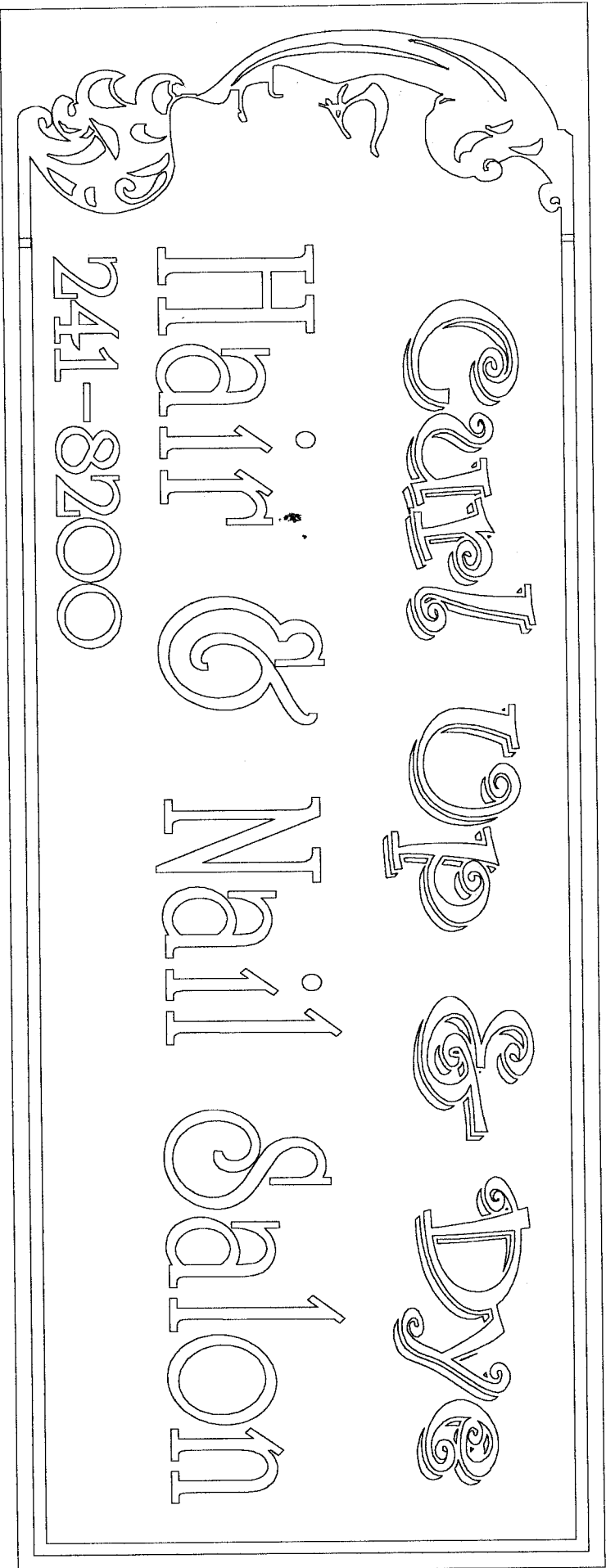

CUTTING UP & DYE  
Hair & Nail Salon  
241-8200