



SIGN CLEARANCE

Community Development Department
250 North 5th Street
Grand Junction CO 81501
(970) 244-1430

Clearance No.	_____
Date Submitted	9/24/03
Fee \$	25.00
Zone	C-2

@

TAX SCHEDULE	2945-091-04-003	CONTRACTOR	Bud's Signs
BUSINESS NAME	Lundsford Brothers	LICENSE NO.	2030106
STREET ADDRESS	2481 Commerce	ADDRESS	1055 ute
PROPERTY OWNER	JD Lundsford	TELEPHONE NO.	245-7700
OWNER ADDRESS	_____	CONTACT PERSON	Eric

- 1. FLUSH WALL 2 Square Feet per Linear Foot of Building Facade
- 2. ROOF 2 Square Feet per Linear Foot of Building Facade
- 3. FREE-STANDING 2 Traffic Lanes - 0.75 Square Feet x Street Frontage
- 4 or more Traffic Lanes - 1.5 Square Feet x Street Frontage
- 4. PROJECTING 0.5 Square Feet per each Linear Foot of Building Facade
- 5. OFF-PREMISE See #3 Spacing Requirements; Not > 300 Square Feet or < 15 Square Feet

Externally Illuminated Internally Illuminated Non-Illuminated

(1 - 5) Area of Proposed Sign: 50 Square Feet

(1,2,4) Building Façade: 85 Linear Feet

(1 - 4) Street Frontage: 142 Linear Feet

(2 - 5) Height to Top of Sign: 20 Feet Clearance to Grade: 15 Feet

(5) Distance from all Existing Off-Premise Signs within 600 Feet: _____ Feet

EXISTING SIGNAGE/TYPE:	
<u>Flush Wall</u>	<u>32</u> Sq. Ft.
_____	_____ Sq. Ft.
_____	_____ Sq. Ft.
_____	_____ Sq. Ft.
Total Existing:	<u>32</u> Sq. Ft.

● FOR OFFICE USE ONLY ●	
Signage Allowed on Parcel:	
Building	<u>170</u> Sq. Ft.
Free-Standing	<u>106.5</u> Sq. Ft.
Total Allowed:	<u>170</u> Sq. Ft.

COMMENTS: _____

NOTE: No sign may exceed 300 square feet. A separate sign clearance is required for each sign. Attach a sketch, to scale, of proposed and existing signage including types, dimensions and lettering. Attach a plot plan, to scale, showing: abutting streets, alleys, easements, driveways, encroachments, property lines, distances from existing buildings to proposed signs and required setbacks. A SEPARATE PERMIT FROM THE BUILDING DEPARTMENT IS ALSO REQUIRED.

I hereby attest that the information on this form and the attached sketches are true and accurate.

Eric Bennett 9-24-03 C. Faye Nelson 9/24/03
Applicant's Signature Date Community Development Approval Date

(White: Community Development) (Canary: Applicant) (Pink: Building Dept) (Goldenrod: Code Enforcement)

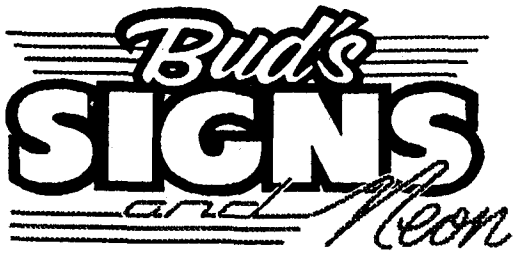

We Do Signs RIGHT!

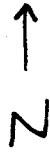

Commerce

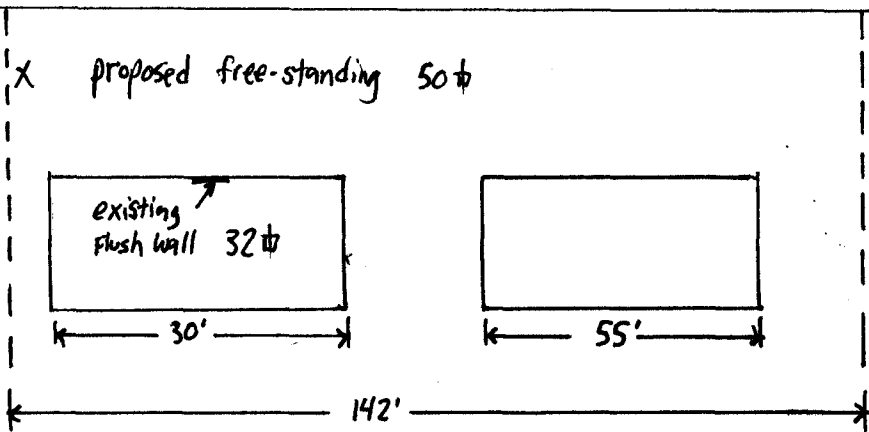

1055 Ute Avenue • Grand Junction, Colorado 81501 • 970-245-7700

5' x 10'

LUNSFORD BROS

MECHANICAL CONTRACTORS INCORPORATED

Plumbing • Heating • Air Conditioning • Refrigeration

(970) 242-5790