



SIGN PERMIT

①

Community Development Department
250 North 5th Street
Grand Junction, CO 81501
(970) 244-1430

Permit No. _____
Date Submitted 6/3/04
FEE \$ 25.00
Tax Schedule 2945-124-24-019
Zone C-1

BUSINESS NAME Kathleen's Espresso & EATS
STREET ADDRESS 1141 N. 25th Street
PROPERTY OWNER Robert + Janet Lovelace
OWNER ADDRESS _____

CONTRACTOR Sourdough Signs
LICENSE NO. 2041015
ADDRESS 2223 H. Rd
TELEPHONE NO. 243-1383

- 1. FLUSH WALL 2 Square Feet per Linear Foot of Building Facade Face Change
- Face Change Only (2,3 & 4):
- 2. ROOF 2 Square Feet per Linear Foot of Building Facade
- 3. FREE-STANDING 2 Traffic Lanes - 0.75 Square Feet x Street Frontage
4 or more Traffic Lanes - 1.5 Square Feet x Street Frontage
- 4. PROJECTING 0.5 Square Feet per each Linear Foot of Building Facade

Existing Externally or Internally Illuminated - No Change in Electrical Service Non-Illuminated

(1 - 4) Area of Proposed Sign 32 Square Feet
(1,2,4) Building Facade 120 Linear Feet
(1 - 4) Street Frontage 125 Linear Feet
(2,3,4) Height to Top of Sign _____ Feet Clearance to Grade _____ Feet

Existing Signage/Type:	Sq. Ft.
* <u>Flush mt.</u>	* <u>154</u> Sq. Ft.
Total Existing:	<u>154</u> Sq. Ft.

● FOR OFFICE USE ONLY ●	
Signage Allowed on Parcel:	<u>N 25th St</u>
Building	<u>240</u> Sq. Ft.
Free-Standing	<u>93.75</u> Sq. Ft.
Total Allowed:	<u>240</u> Sq. Ft.

COMMENTS: * Includes face change - 32 sq ft proposed

NOTE: No sign may exceed 300 square feet. A separate sign permit is required for each sign. Attach a sketch of proposed and existing signage including types, dimensions, lettering, abutting streets, alleys, easements, property lines, and locations. Roof signs shall be manufactured such that no guy wires, braces or supports shall be visible.

Sandra Hoffberg 6/3/04 C. Jane Hall 6/4/04
Applicant's Signature Date Community Development Approval Date

(White: Community Development) (Canary: Applicant) (Pink: Code Enforcement)

1141 NORTH 25TH STREET
2945-124-24-019

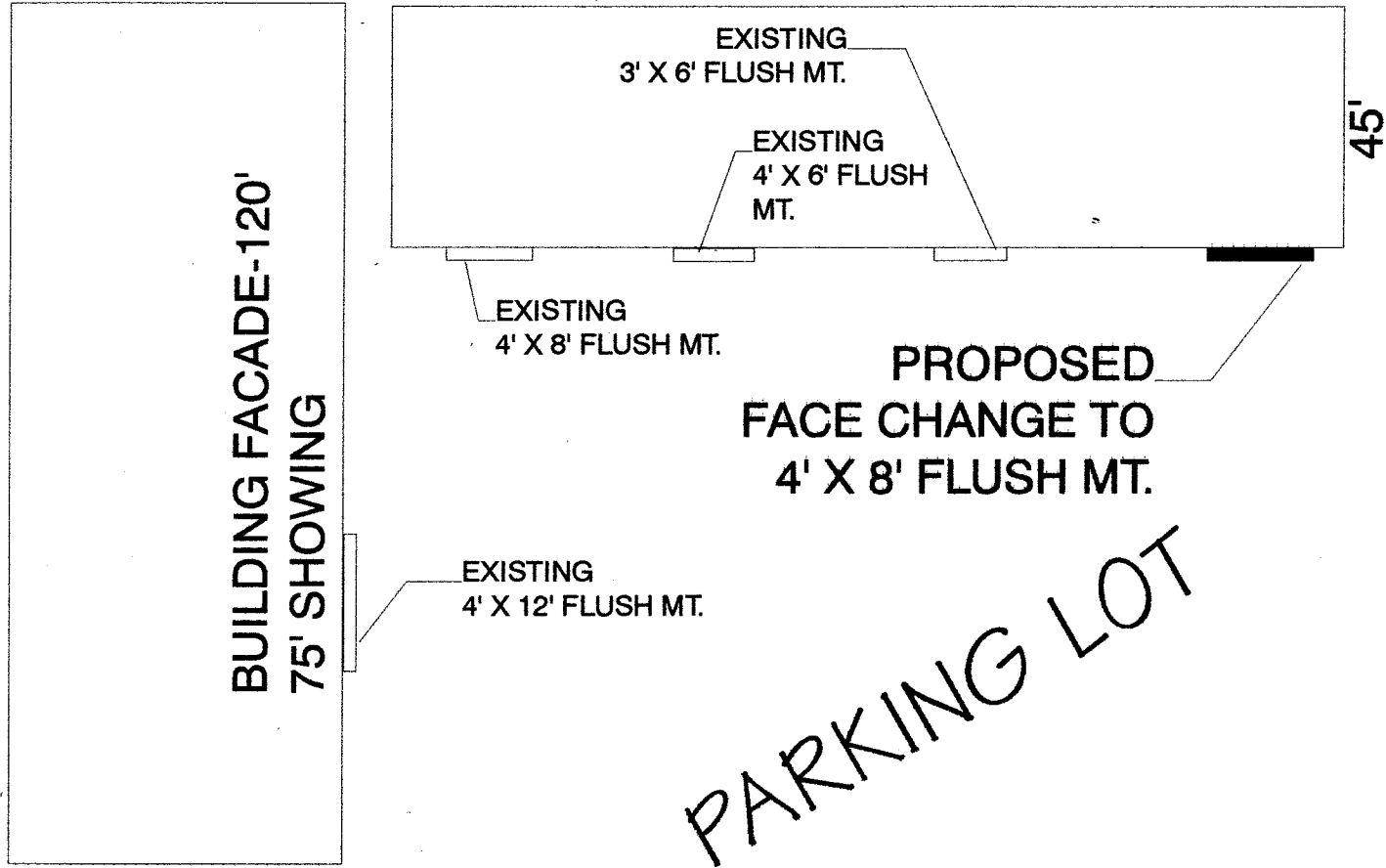

N. 25TH STREET FRONTAGE-125'

8'

Kathleen's Espresso and Eats

4'

Espresso, Coffee, Cold Drinks,
and Good Eats

Kathleen S.