

ASHLEY ANNEXATION

SITUATE IN THE NW 1/4 OF THE NW 1/4 OF SECTION 19, T1S, R1E, U.M.
COUNTY OF MESA, STATE OF COLORADO

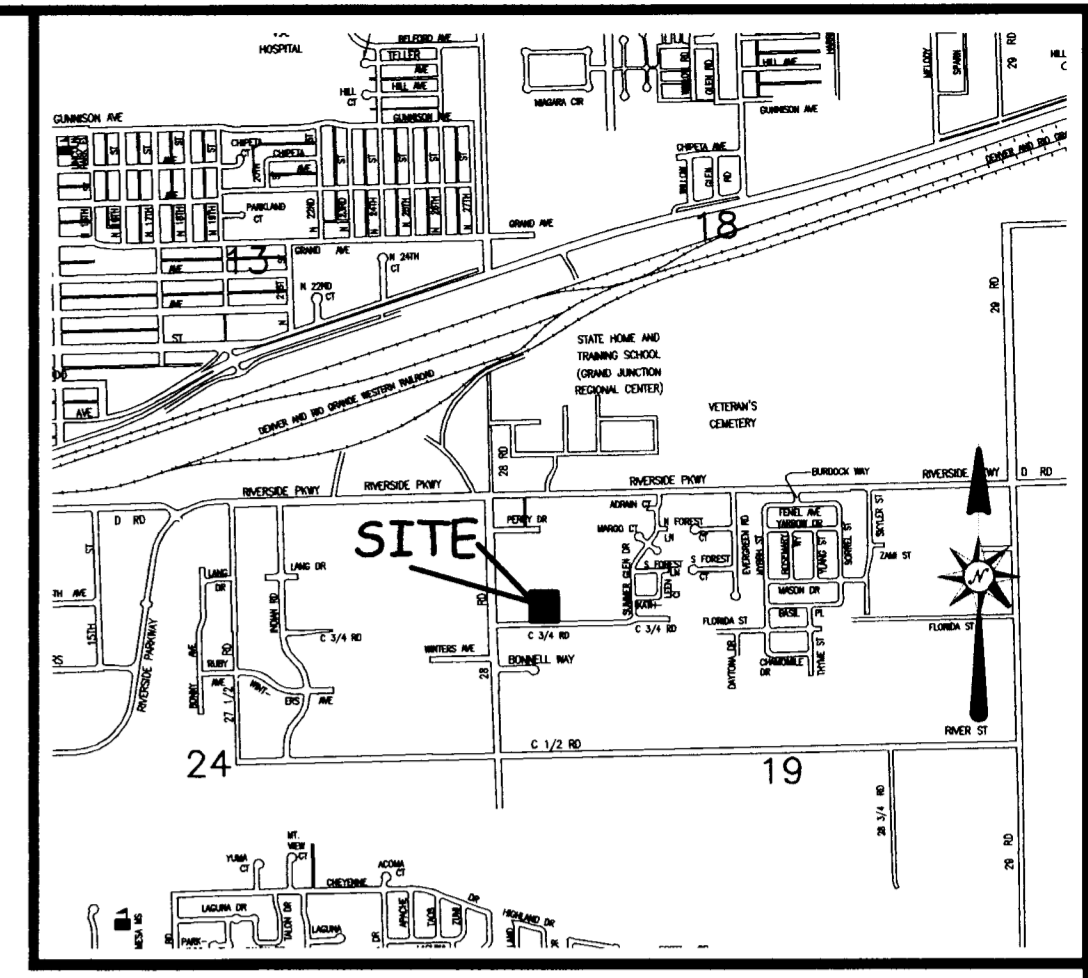

LOCATION MAP: NOT-TO-SCALE

DESCRIPTION

A certain parcel of land lying in the Northwest Quarter of the Northwest Quarter (NW 1/4 NW 1/4) of Section 19, Township 1 South, Range 1 East of the Ute Principal Meridian, County of Mesa, State of Colorado and being more particularly described as follows:

COMMENCING at the Southwest corner of the NW 1/4 NW 1/4 of said Section 19 and assuming the South line of the NW 1/4 NW 1/4 of said Section 19 bears S 89°41'26" E with all other bearings contained herein being relative thereto; thence from said Point of Commencement, S 89°41'26" E along the South line of the NW 1/4 NW 1/4 of said Section 19, a distance of 250.19 feet to the Point of Beginning; thence from said Point of Beginning, N 00°25'06" W a distance of 239.00 feet to a point on the South line of the Western Slope Warehouse Annexation No. 4, City of Grand Junction Ordinance No. 3122, as same is recorded in Book 2575, Page 352, Public Records of Mesa County, Colorado; thence S 89°41'38" E along the South line of said Annexation, a distance of 208.52 feet; thence S 00°25'06" E a distance of 239.00 feet to a point on the South line of the NW 1/4 NW 1/4 of said Section 19; thence N 89°41'26" W along the South line of the NW 1/4 NW 1/4 of said Section 19, a distance of 208.52 feet, more or less, to the Point of Beginning.

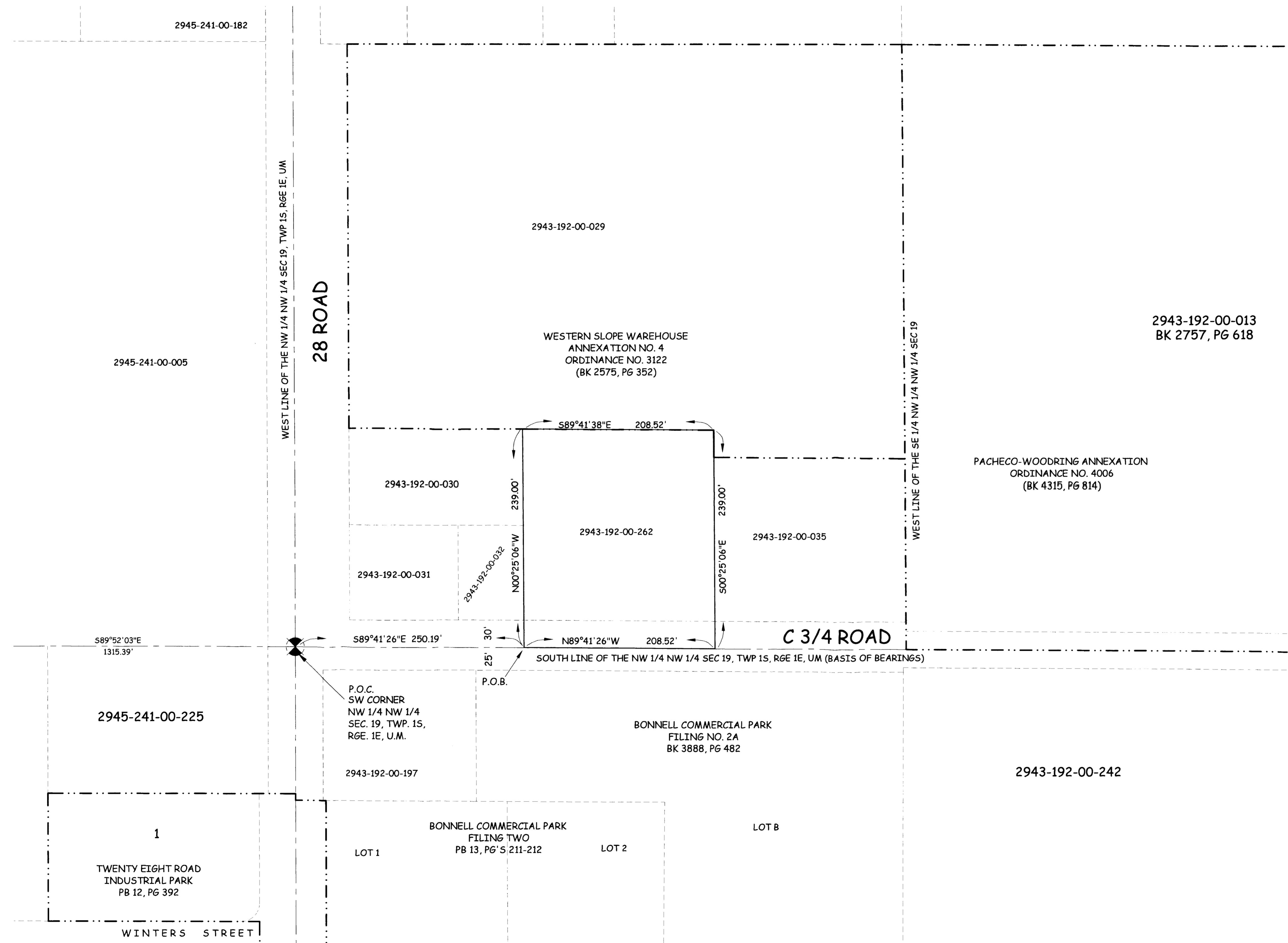
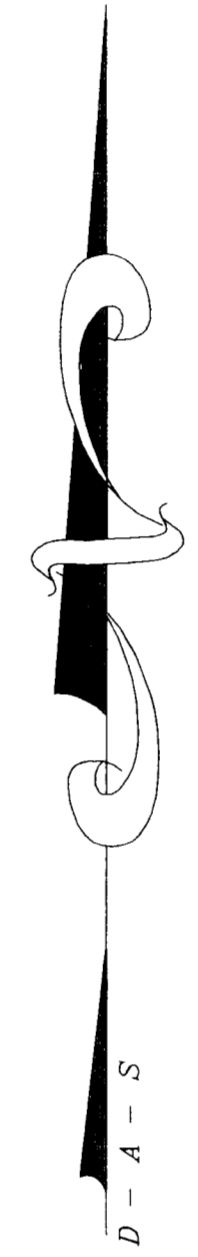

ABBREVIATIONS

P.O.C.	POINT OF COMMENCEMENT
P.O.B.	POINT OF BEGINNING
R.O.W.	RIGHT OF WAY
SEC.	SECTION
TWP.	TOWNSHIP
R6E.	RANGE
U.M.	UTE MERIDIAN
NO.	NUMBER
SQ. FT.	SQUARE FEET
Δ=	CENTRAL ANGLE
RAD	RADIUS
AL	ARC LENGTH
CHL	CHORD LENGTH
CHB	CHORD BEARING
BLK	BLOCK
PB	PLAT BOOK
BK	BOOK
PG	PAGE

The Description(s) contained herein have been derived from subdivision plats and deed descriptions as they appear in the office of the Mesa County Clerk and Recorder. This plat does not constitute a legal survey, and is not intended to be used as a means for establishing or verifying property boundary lines.

 PETER T. KRICK, PLS No. 32824
 Professional Land Surveyor for the
 City of Grand Junction
 DATE: August 16th, 2011

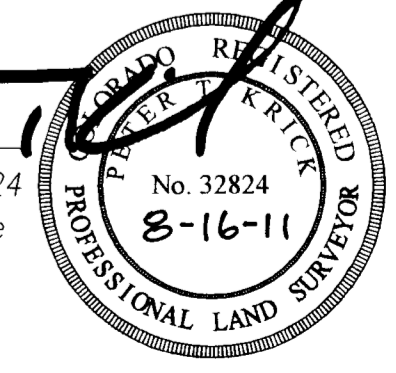

AREA OF ANNEXATION

ANNEXATION PERIMETER	895.04 FT.
CONTIGUOUS PERIMETER	238.52 FT.
AREA IN SQUARE FEET	49,836.3***
AREA IN ACRES	1.144

LEGEND

ANNEXATION BOUNDARY	—————
EXISTING CITY LIMITS	- - - - -

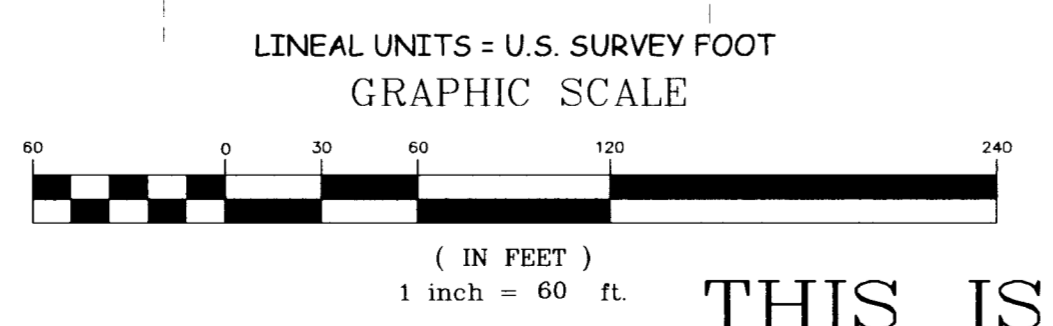

ORDINANCE NO.
 4479

EFFECTIVE DATE
 September 16, 2011

THIS IS NOT A BOUNDARY SURVEY

Notice:
According to Colorado law you must commence any legal action based upon any defect in this survey within three years after you first discover such defect. In no event may any action based upon any defect in this survey be commenced more than ten years from the date of the certification shown hereon.

DRAWN BY	P.T.K.	DATE	6-17-2011
DESIGNED BY		DATE	
CHECKED BY	P.T.K.	DATE	
APPROVED BY		DATE	

SCALE
1" = 60'



**PUBLIC WORKS
AND UTILITIES
ENGINEERING DIVISION**

ASHLEY ANNEXATION