

# STURGEON ELECTRIC ENCLAVE ANNEXATION

SITUATE IN THE NE 1/4 OF THE NE 1/4 OF SECTION 24  
TWP 1S, RGE 1W, U.P.M., COUNTY OF MESA, STATE OF COLORADO

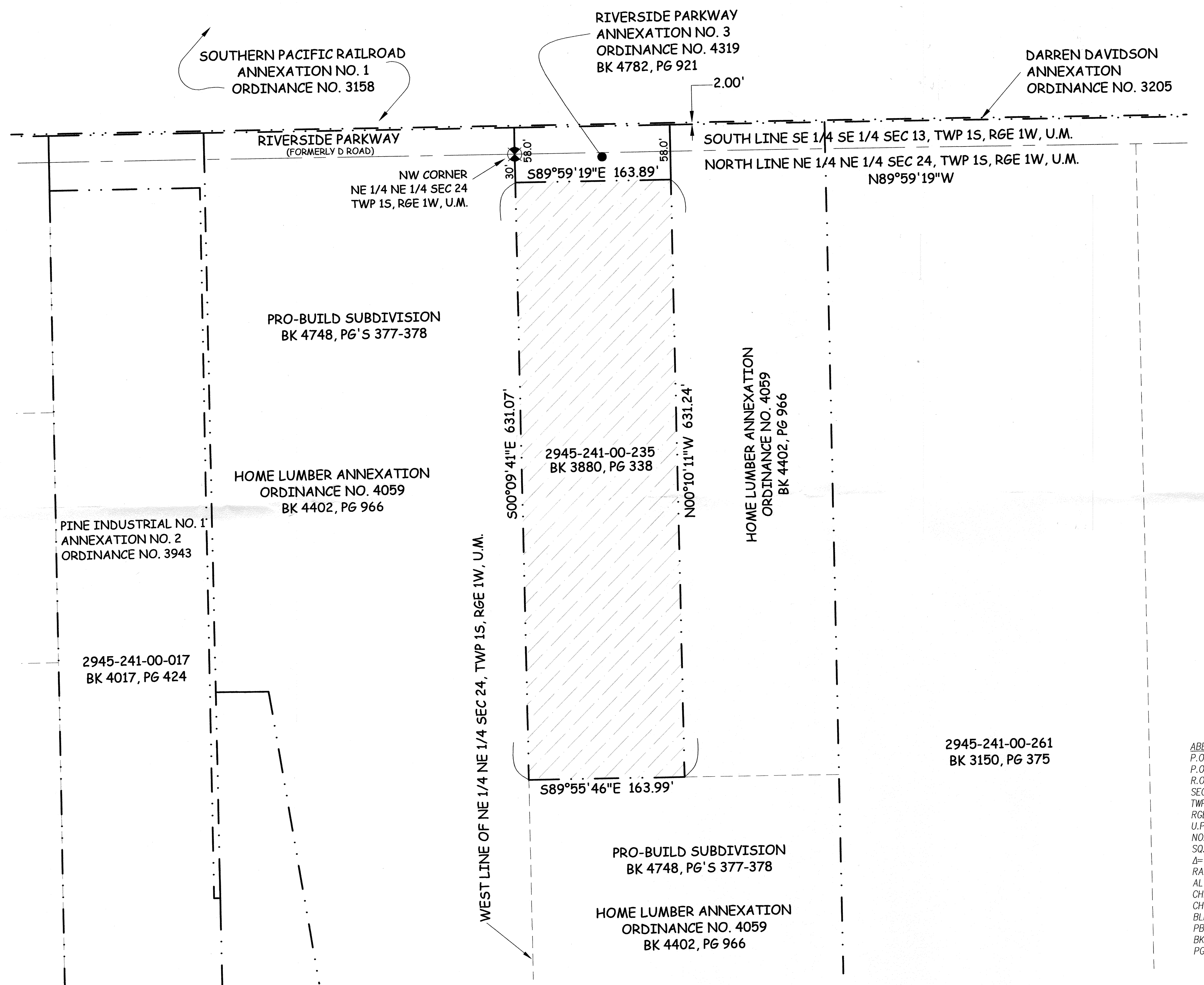
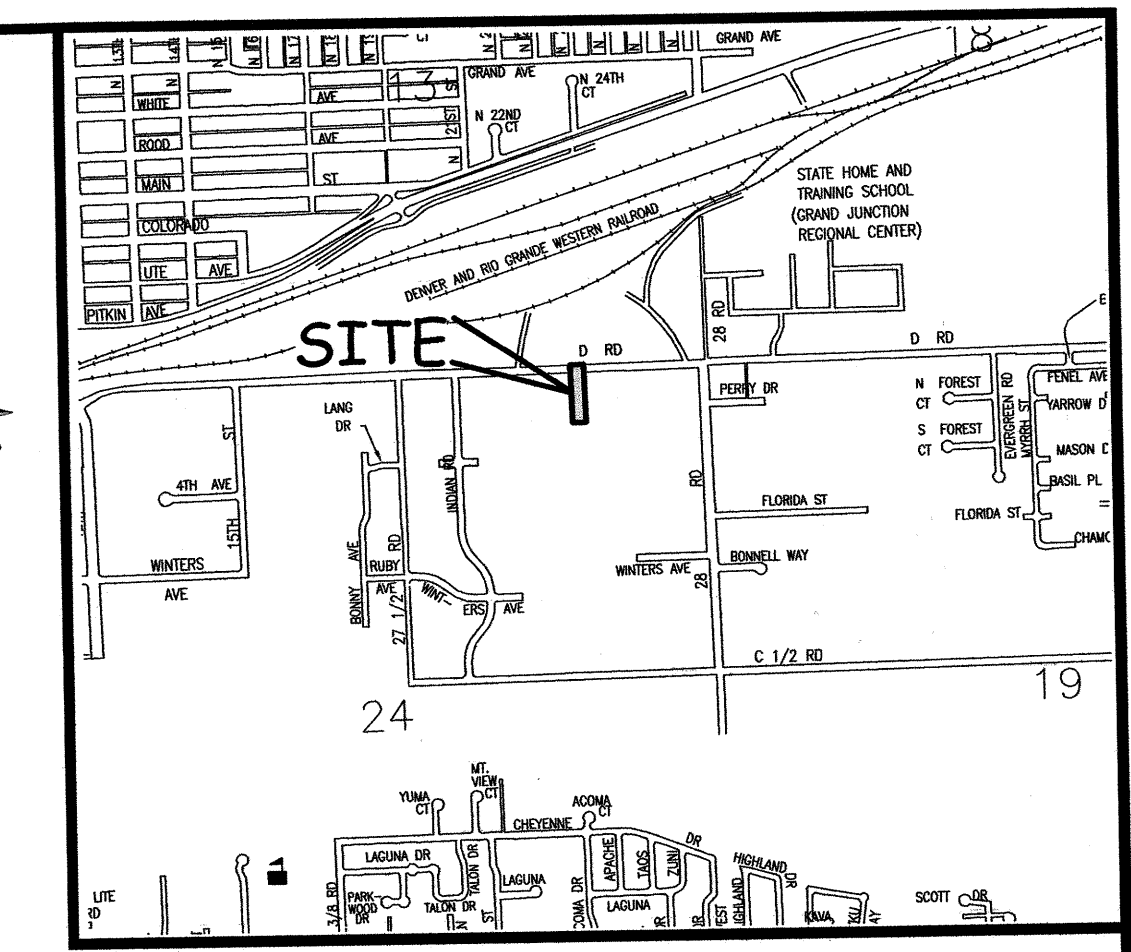

## DESCRIPTION

A certain enclaved parcel of land lying in the Northeast Quarter of the Northeast Quarter (NE 1/4 NE 1/4) of Section 24, Township 1 South, Range 1 West of the Ute Principal Meridian, County of Mesa, State of Colorado and being more particularly described as follows:

ALL of that certain parcel of land bounded on the North by the Riverside Parkway Annexation No. 3, City of Grand Junction Ordinance Number 4319, as same is recorded in Book 4782, Page 921, Public Records of Mesa County, Colorado and bounded on the East, South and West by the Home Lumber Annexation, City of Grand Junction Ordinance Number 4059, as same is recorded in Book 4402, Page 966, Public Records of Mesa County, Colorado.

**ABBREVIATIONS**

P.O.C.	POINT OF COMMENCEMENT
P.O.B.	POINT OF BEGINNING
R.O.W.	RIGHT OF WAY
SEC.	SECTION
TWP.	TOWNSHIP
RGE.	RANGE
U.P.M.	UTE PRINCIPAL MERIDIAN
NO.	NUMBER
SQ. FT.	SQUARE FEET
Δ	CENTRAL ANGLE
RAD	RADIUS
AL	ARC LENGTH
CHL	CHORD LENGTH
CHB	CHORD BEARING
BLK	BLOCK
PB	PLAT BOOK
BK	BOOK
PG	PAGE

**AREA OF ANNEXATION**

ANNEXATION PERIMETER	1,590.19 FT
CONTIGUOUS PERIMETER	1,590.19 FT.
AREA IN SQUARE FEET	103,472***
AREA IN ACRES	2.375

**LEGEND**

ANNEXATION BOUNDARY	———
EXISTING CITY LIMITS	- - - - -

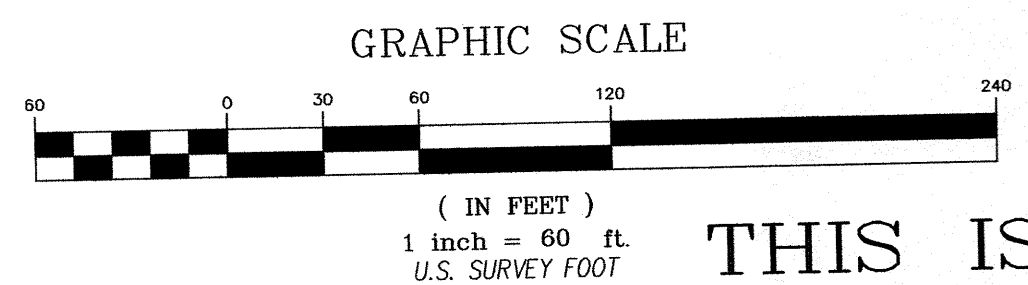

ORDINANCE NO.  
4515

EFFECTIVE DATE  
May 6th, 2012

THIS IS NOT A BOUNDARY SURVEY

The Description(s) contained herein have been derived from subdivision plats and deed descriptions as they appear in the office of the Mesa County Clerk and Recorder. This plat does not constitute a legal survey, and is not intended to be used as a means for establishing or verifying property boundary lines.

*Peter T. Krick*  
PETER T. KRICK, PLS No. 32824  
Professional Land Surveyor for the  
City of Grand Junction  
DATE: April 11th, 2012

\*\*\*CONTAINS NO LAND WITHIN PUBLIC RIGHTS OF WAY

Notice:  
According to Colorado law you must commence any legal action based upon any defect in this survey within three years after you first discover such defect. In no event may any action based upon any defect in this survey be commenced more than ten years from the date of the certification shown hereon.

DRAWN BY	P.T.K.	DATE	12-09-2011
DESIGNED BY		DATE	
CHECKED BY	P.T.K.	DATE	
APPROVED BY		DATE	

SCALE  
1" = 60'



PUBLIC WORKS  
AND UTILITIES  
ENGINEERING DIVISION

STURGEON ELECTRIC  
ENCLAVE ANNEXATION