

POMONA 24 ROAD ANNEXATION

SITUATE IN THE NE 1/4 NE 1/4 OF SECTION 32 AND THE NW 1/4 NW 1/4 OF SECTION 33, T1N, R1W, U.M.
COUNTY OF MESA, STATE OF COLORADO

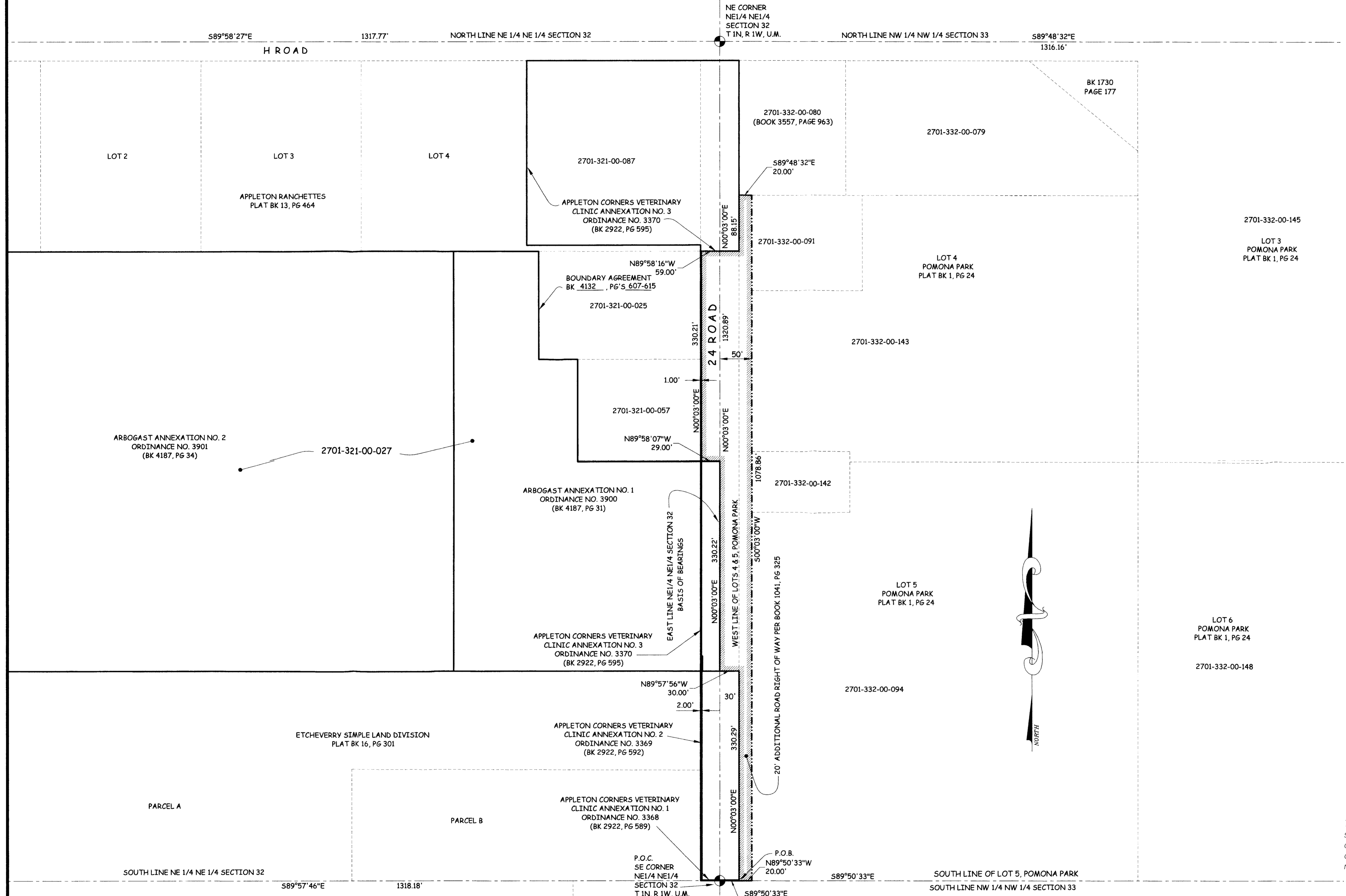
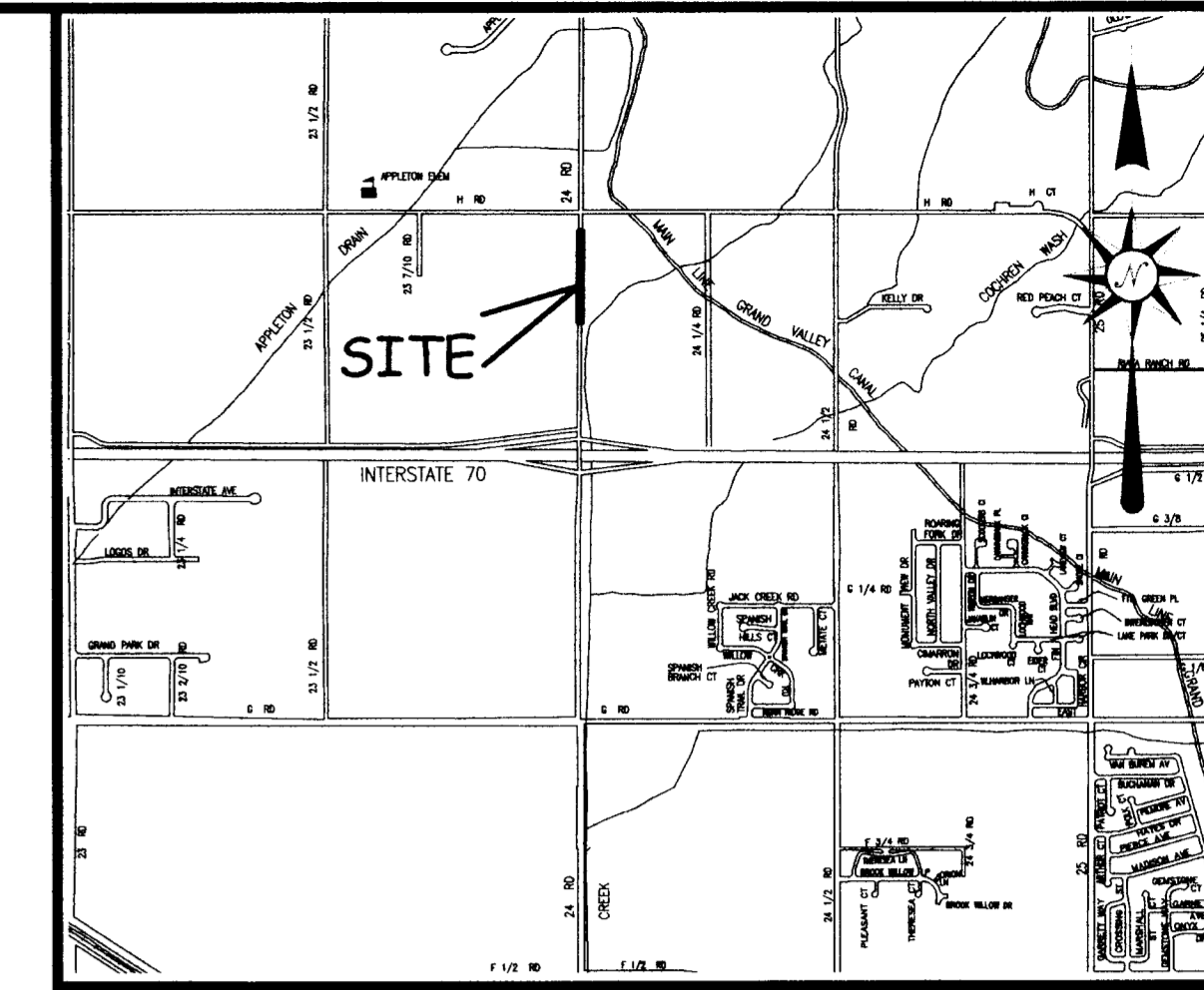

LEGAL DESCRIPTION

A certain parcel of land lying in the Northeast Quarter of the Northeast Quarter (NE 1/4 NE 1/4) of Section 32 and the Northwest Quarter of the Northwest Quarter (NW 1/4 NW 1/4) of Section 33, all in Township 1 North, Range 1 West of the Ute Principal Meridian, County of Mesa, State of Colorado, lying entirely within the right of way for 24 Road, being more particularly described as follows:

COMMENCING at the Southeast corner of the NE 1/4 NE 1/4 of said Section 32, thence S 89°50'33" E, assuming the East line of the NE 1/4 NE 1/4 of said Section 32 bears N 00°03'00" E with all bearings contained herein being relative thereto, along the South line of the NW 1/4 NW 1/4 of said Section 33, a distance of 30.00 feet to the POINT OF BEGINNING; thence from said Point of Beginning, N 00°03'00" E along a line 30.00 feet East of and parallel with, the East line of the NE 1/4 NE 1/4 of said Section 32, a distance of 330.29 feet; thence N 89°57'56" W, a distance of 30.00 feet; thence N 00°03'00" E along the East line of the NE 1/4 NE 1/4 of said Section 32, a distance of 330.22 feet; thence N 89°58'07" W, a distance of 29.00 feet; thence N 00°03'00" E along a line 29.00 feet West of and parallel with the East line of the NE 1/4 NE 1/4 of said Section 32, a distance of 330.21 feet; thence N 89°58'16" W, a distance of 59.00 feet; thence N 00°03'00" E along a line 30.00 feet East of and parallel with the East line of the NE 1/4 NE 1/4 of said Section 32, a distance of 88.15 feet to a point on the South line of that certain parcel of land described in Book 3557, Page 963, Public Records of Mesa County, Colorado; thence S 89°48'32" E, along the South line of said parcel, a distance of 20.00 feet; thence S 00°03'00" W, along a line 50.00 feet East of and parallel with the East line of the NE 1/4 NE 1/4 of said Section 32, a distance of 1,078.86 feet to a point on the South line of the NW 1/4 NW 1/4 of said Section 33; thence N 89°50'33" W along the South line of the NW 1/4 NW 1/4 of said Section 33, a distance of 20.00 feet, more or less, to the Point of Beginning.

- ABBREVIATIONS**
- P.O.C. POINT OF COMMENCEMENT
 - P.O.B. POINT OF BEGINNING
 - R.O.W. RIGHT OF WAY
 - SEC. SECTION
 - T. TOWNSHIP
 - R. RANGE
 - U.M. UTE MERIDIAN
 - NO. NUMBER
 - SQ. FT. SQUARE FEET

The Description(s) contained herein have been derived from subdivision plats and deed descriptions as they appear in the office of the Mesa County Clerk and Recorder. This plat does not constitute a legal survey, and is not intended to be used as a means for establishing or verifying property boundary lines.

AREA OF ANNEXATION

ANNEXATION PERIMETER	2,315.73 FT
CONTIGUOUS PERIMETER	1,196.87 FT.
AREA IN SQUARE FEET	50,966***
AREA IN ACRES	1.17

***LIES ENTIRELY WITHIN PUBLIC RIGHTS OF WAY

LEGEND

ANNEXATION BOUNDARY	—————
EXISTING CITY LIMITS	- - - - -

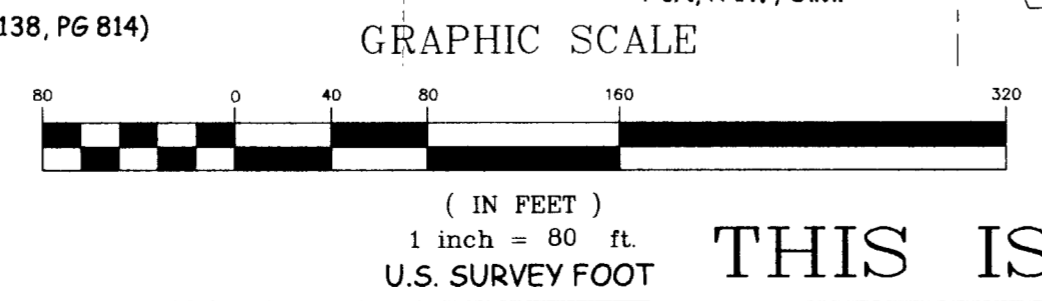

ORDINANCE NO.
4465

EFFECTIVE DATE
May 20th, 2011

Peter T. Krick
PETER T. KRICK, PLS No. 32824
Professional Land Surveyor for the City of Grand Junction
DATE: 4-22-2011

THIS IS NOT A BOUNDARY SURVEY

NOTICE: According to Colorado law you must commence any legal action based upon any defect in this survey within three years after you first discover such defect. In no event may any action based upon any defect in this survey be commenced more than ten years from the date of the certification shown hereon.	DRAWN BY P.T.K. DATE 02-28-2011	SCALE 1" = 80'
	DESIGNED BY _____ DATE _____	
	CHECKED BY P.T.K. DATE _____	
	APPROVED BY _____ DATE _____	



PUBLIC WORKS
AND UTILITIES
ENGINEERING DIVISION

POMONA 24 ROAD ANNEXATION

1 OF 1