

JR ENCLAVE ANNEXATION

SITUATE IN THE NW 1/4 SW 1/4 OF SECTION 30, TWP 1S, RGE 1E, U.M.
 COUNTY OF MESA, STATE OF COLORADO

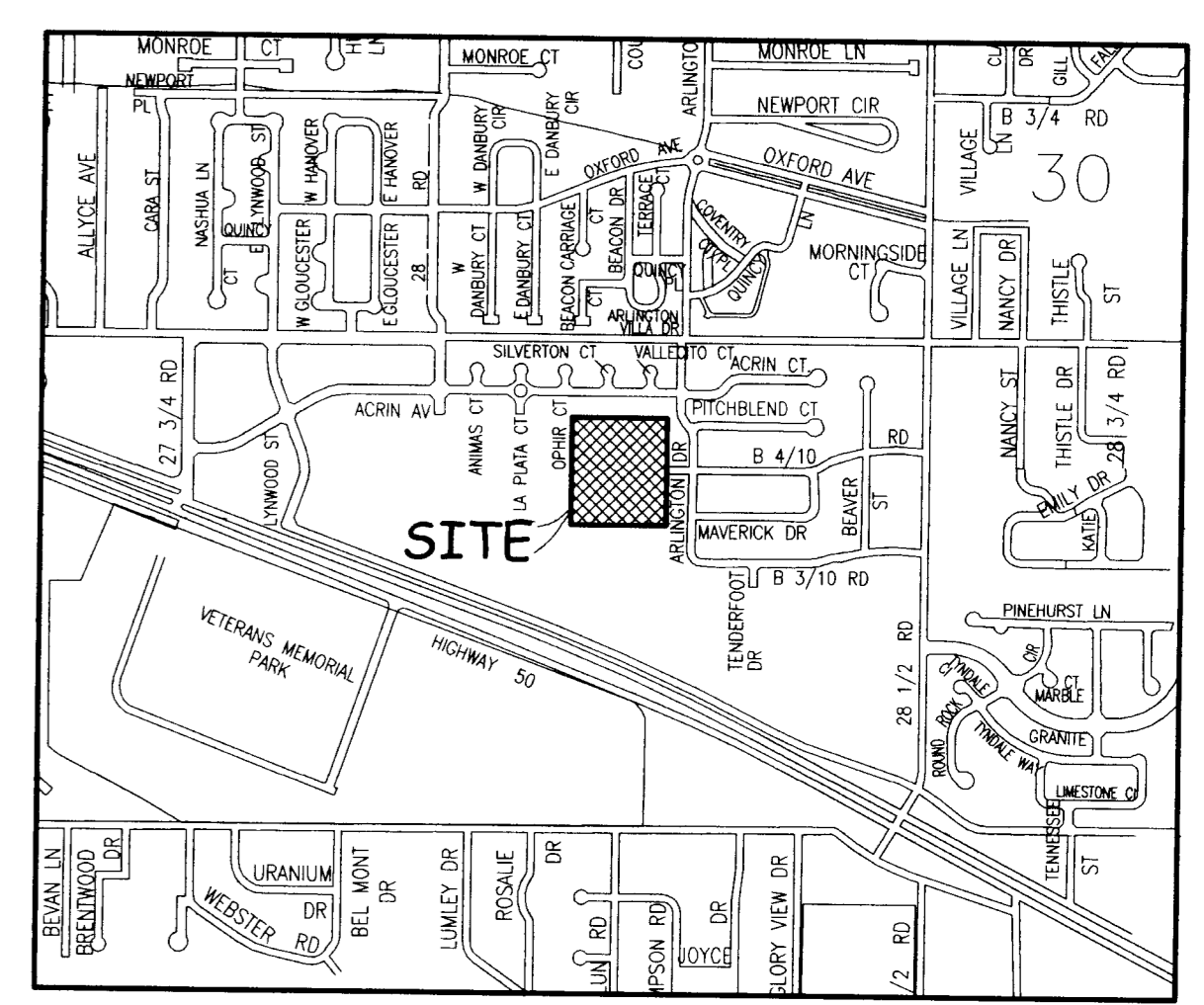
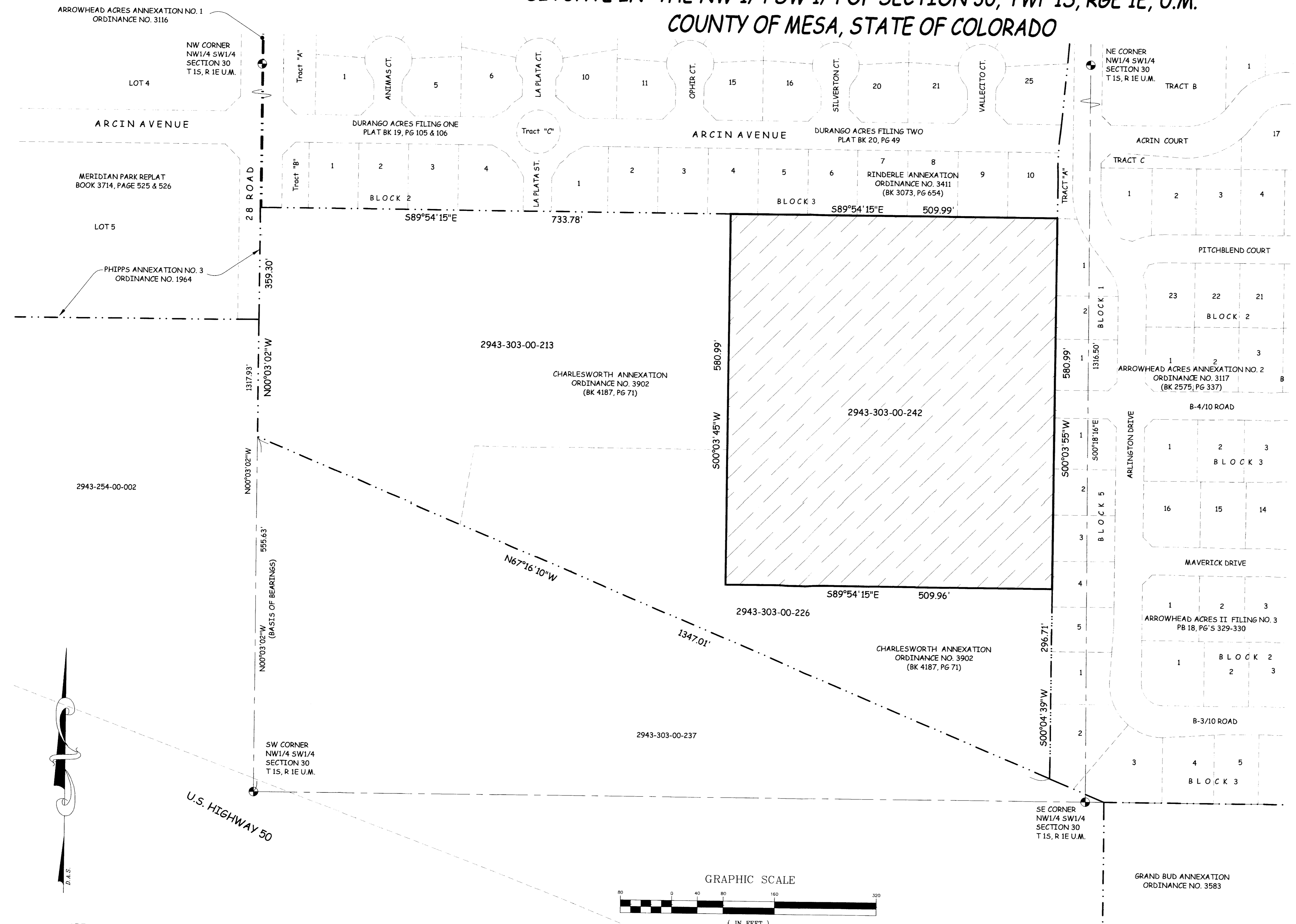

DESCRIPTION

A certain parcel of land lying in the Northwest Quarter of the Southwest Quarter (NW 1/4 SW 1/4) of Section 30, Township 1 South, Range 1 East of the Ute Principal Meridian, County of Mesa, State of Colorado and being bounded as follows:

Bounded on the South and West by the Charlesworth Annexation, City of Grand Junction Ordinance 3902, as same is recorded in Book 4187, Page 71, Public Records of Mesa County, Colorado; Bounded on the North by the Rinderle Annexation, City of Grand Junction Ordinance 3411, as same is recorded in Book 3073, Page 654, Public Records of Mesa County, Colorado and Bounded on the East by the Arrowhead Acres Annexation No. 2, City of Grand Junction Ordinance 3117, as same is recorded in Book 2575, Page 337, Public Records of Mesa County, Colorado.

ABBREVIATIONS

P.O.C.	POINT OF COMMENCEMENT
P.O.B.	POINT OF BEGINNING
R.O.W.	RIGHT OF WAY
SEC.	SECTION
TWP.	TOWNSHIP
RGE.	RANGE
U.M.	UTE MERIDIAN
NO.	NUMBER
SQ. FT.	SQUARE FEET

AREA OF ANNEXATION

ANNEXATION PERIMETER	2,181.93 FT
CONTIGUOUS PERIMETER	2,181.93 FT.
AREA IN SQUARE FEET	296,288***
AREA IN ACRES	6.80

***(CONTAINS NO SQ. FT. WITHIN PUBLIC RIGHTS OF WAY)

LEGEND

ANNEXATION BOUNDARY	—————
EXISTING CITY LIMITS	- - - - -

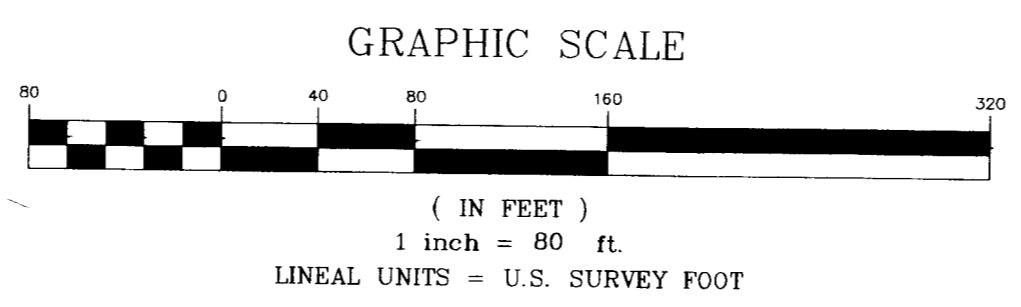

ORDINANCE NO. 4471
 EFFECTIVE DATE August 21st, 2011

THIS IS NOT A BOUNDARY SURVEY

Notice: According to Colorado law you must commence any legal action based upon any defect in this survey within three years after you first discover such defect. In no event may any action based upon any defect in this survey be commenced more than ten years from the date of the certification shown hereon.

DRAWN BY	P.T.K.	DATE	01-10-2011
DESIGNED BY		DATE	
CHECKED BY	P.T.K.	DATE	
APPROVED BY		DATE	

SCALE
 1" = 80'



PUBLIC WORKS AND UTILITIES
 ENGINEERING DIVISION

PETER T. KRICK, PLS No. 32824
 Professional Land Surveyor for the City of Grand Junction
 DATE: 07-22-2011

JR ENCLAVE ANNEXATION