



# SIGN CLEARANCE

Community Development Department  
250 North 5<sup>th</sup> Street  
Grand Junction CO 81501  
(970) 244-1430

2

Clearance No.	_____
Date Submitted	_____
Fee \$	<u>25.00</u>
Zone	<u>C-1</u>

TAX SCHEDULE	<u>2945-153-05-003</u>	CONTRACTOR	<u>Western Neon Sign Co.</u>
BUSINESS NAME	<u>The Bittle Gym</u>	LICENSE NO.	<u>2040561</u>
STREET ADDRESS	<u>2518 Broadway B-5</u>	ADDRESS	<u>3183 Hall Ave Grand Jct</u>
PROPERTY OWNER	<u>2516 Broadway LLC</u>	TELEPHONE NO.	<u>523 4045 241-9661</u>
OWNER ADDRESS	<u>1250 Red Butte Dr Aspen CO 81611-1053</u>	CONTACT PERSON	<u>Ray McManus</u>

<input checked="" type="checkbox"/> 1. FLUSH WALL	2 Square Feet per Linear Foot of Building Facade
<input type="checkbox"/> 2. ROOF	2 Square Feet per Linear Foot of Building Facade
<input type="checkbox"/> 3. FREE-STANDING	2 Traffic Lanes - 0.75 Square Feet x Street Frontage
	4 or more Traffic Lanes - 1.5 Square Feet x Street Frontage
<input type="checkbox"/> 4. PROJECTING	0.5 Square Feet per each Linear Foot of Building Facade
<input type="checkbox"/> 5. OFF-PREMISE	See #3 Spacing Requirements; Not > 300 Square Feet or < 15 Square Feet

Externally Illuminated       Internally Illuminated       Non-Illuminated

(1 - 5) Area of Proposed Sign: 24 Square Feet

(1,2,4) Building Façade: 225 Linear Feet

(1 - 4) Street Frontage: \_\_\_\_\_ Linear Feet

(2 - 5) Height to Top of Sign: \_\_\_\_\_ Feet      Clearance to Grade: \_\_\_\_\_ Feet

(5) Distance from all Existing Off-Premise Signs within 600 Feet: \_\_\_\_\_ Feet

**EXISTING SIGNAGE/TYPE:**

_____	Sq. Ft.
_____	Sq. Ft.
_____	Sq. Ft.
Total Existing: _____	Sq. Ft.

**● FOR OFFICE USE ONLY ●**

Signage Allowed on Parcel:

Building 416.25 Sq. Ft.

Free-Standing \_\_\_\_\_ Sq. Ft.

Total Allowed: 416.25 Sq. Ft.

COMMENTS: 1.85 times street frontage allowed as flush wall

**NOTE:** No sign may exceed 300 square feet. A separate sign clearance is required for each sign. Attach a sketch, to scale, of proposed and existing signage including types, dimensions and lettering. Attach a plot plan, to scale, showing: abutting streets, alleys, easements, driveways, encroachments, property lines, distances from existing buildings to proposed signs and required setbacks. A SEPARATE PERMIT FROM THE BUILDING DEPARTMENT IS ALSO REQUIRED.

I hereby attest that the information on this form and the attached sketches are true and accurate.

Ray McManus      7/19/04      C. Jaye Hall      7/26/04  
 Applicant's Signature      Date      Community Development Approval      Date

(White: Community Development)      (Canary: Applicant)      (Pink: Building Dept)      (Goldenrod: Code Enforcement)

# FLUORESCENT ILLUMINATED CABINET SIGN

**FABRICATION NOTES:**

**COLOR NOTES:**

BLUE VINYL FOR FACE MUST BE AVERY SERIES A9 TRANSLUCENT TROPICAL BLUE PANTONE 275C A9903-T

VINYL FOR DOT ON "I" IN "LITTLE" MUST BE ARLON CALON SERIES 2100/2200/2270 HIGH PERFORMANCE VINYL FILM #78 CORAL

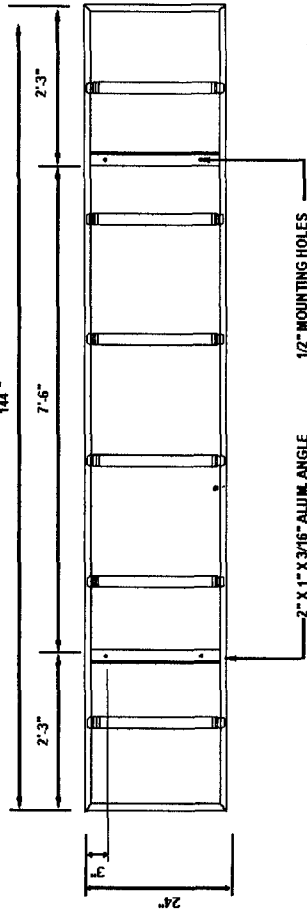
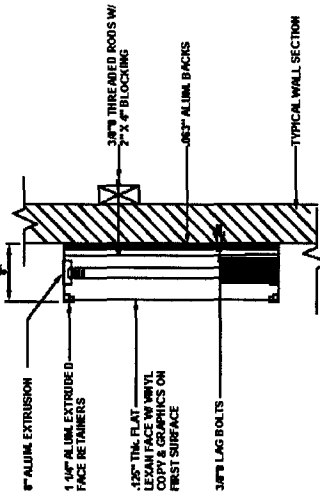
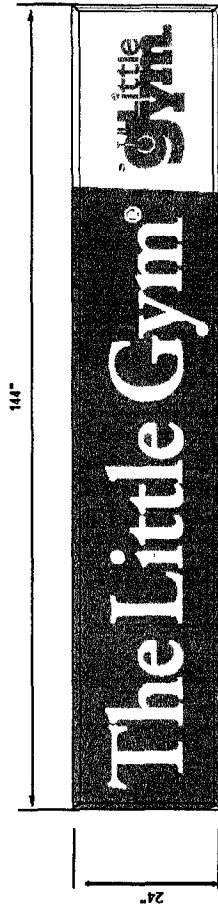

**ELECTRICAL REQUIREMENTS:**

Primary Voltage: 120v  
Total Amps: 2.5  
Total Circuits: 1 @ 20amps

Customer:	The Little Gym
	Western Neon Sign Co Inc.
	3183 Hall Ave
	Grand Junction, CO 81504
	Office 970-523-4045 Fax 970-523-4046
	Toll Free: 1-800-886-3661 Email: gjco@western-neon.com

**WESTERN NEON SIGN COMPANY INC.**  
Reasonable Rates  
**SIGN** We Do it All!  
Professional Services  
Design - Fabrication - Installation  
Office: (970) 523-4045 Fax: (970) 523-4046  
1-800-886-3661  
3183 Hall Ave, Grand Junction, CO 81504

Job No.:	littlegym.fs	Date:	06/15/04
Order Date:		Salesperson:	
Designed by: Matthew Osburn		© 2004 W.N.S.C.	
ALL RIGHTS RESERVED No part of this design and layout may be reproduced or utilized in any form or by any means without permission in writing from Western Neon Sign Co. Inc.			

60' store front



## FLUORESCENT ILLUMINATED CABINET SIGN

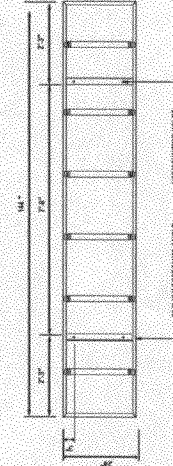

**FABRICATION NOTES:**

**COLOR NOTES:**  
 ALL SURFACES SHALL BE FINISHED AS INDICATED.  
 UNLESS OTHERWISE SPECIFIED, ALL MATERIALS SHALL BE FINISHED AS SHOWN.  
 ALL DIMENSIONS ARE TO FACE UNLESS OTHERWISE SPECIFIED.

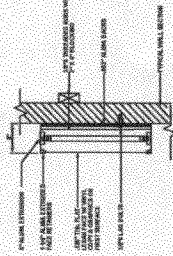

**ELECTRICAL REQUIREMENTS:**  
 Primary Voltage: 120V  
 Total Amperage: 2.5  
 Total Circuits: 1 @ 20amps

Customer:	The Little Gym
	Western Neon Sign Co Inc.
	3183 Hall Ave
	Grand Junction, CO 81504
	Office 970-523-4045 Fax 970-523-4046
	Toll Free: 1-800-886-3661 Email: gjco@western-neon.com

**WESTERN NEON SIGN COMPANY INC.**  
 Reasonable Rates  
**SIGN** We Do It All!  
 Professional Services  
 Design - Fabrication - Installation  
 Office: (970) 523-4045 Fax: (970) 523-4046  
 1-800-886-3661  
 3183 Hall Ave, Grand Junction, CO 81504

Job No.:	littlegym.fs	Date:	06/15/04
Order Date:		Salesperson:	
Designed by: Matthew Osburn		© 2004 W.N.S.C.	
ALL RIGHTS RESERVED No part of this design and layout may be reproduced or utilized in any form or by any means without permission in writing from Western Neon Sign Co. Inc.			