



SIGN PERMIT

2

Community Development Department
250 North 5th Street
Grand Junction, CO 81501
(970) 244-1430

Permit No. _____
Date Submitted 4-1-04
FEE \$ 25.00
Tax Schedule 2943-073-21-002
Zone C-1

BUSINESS NAME Reigles Mechanical, LLC CONTRACTOR Bud's Signs
STREET ADDRESS 2818 1/2 North Ave LICENSE NO. 2040162
PROPERTY OWNER _____ ADDRESS 1055 ute
OWNER ADDRESS _____ TELEPHONE NO. 243-7700

- 1. FLUSH WALL 2 Square Feet per Linear Foot of Building Facade
- Face Change Only (2,3 & 4):
- 2. ROOF 2 Square Feet per Linear Foot of Building Facade
- 3. ~~FREE STANDING~~ 2 Traffic Lanes - 0.75 Square Feet x Street Frontage
- 4 or more Traffic Lanes - 1.5 Square Feet x Street Frontage
- 4. PROJECTING 0.5 Square Feet per each Linear Foot of Building Facade

Existing Externally or Internally Illuminated - No Change in Electrical Service Non-Illuminated

(1 - 4) Area of Proposed Sign 144 Square Feet
(1,2,4) Building Facade 60 Linear Feet
(1 - 4) Street Frontage 185 Linear Feet
(2,3,4) Height to Top of Sign 30 Feet Clearance to Grade 22 Feet

Existing Signage/Type:	
Flush Wall	24 Sq. Ft.
Flush Wall	10 Sq. Ft.
	Sq. Ft.
Total Existing:	Sq. Ft.

● FOR OFFICE USE ONLY ●	
Signage Allowed on Parcel:	
Building	120 Sq. Ft.
Free-Standing	277.50 Sq. Ft.
Total Allowed:	277.50 Sq. Ft.

COMMENTS: Sign is face change only

NOTE: No sign may exceed 300 square feet. A separate sign permit is required for each sign. Attach a sketch of proposed and existing signage including types, dimensions, lettering, abutting streets, alleys, easements, property lines, and locations. Roof signs shall be manufactured such that no guy wires, braces or supports shall be visible.

Ein Bennett 4-1-04 Gayleen Henderson 4-1-04
Applicant's Signature Date Community Development Approval Date

(White: Community Development) (Canary: Applicant) (Pink: Code Enforcement)

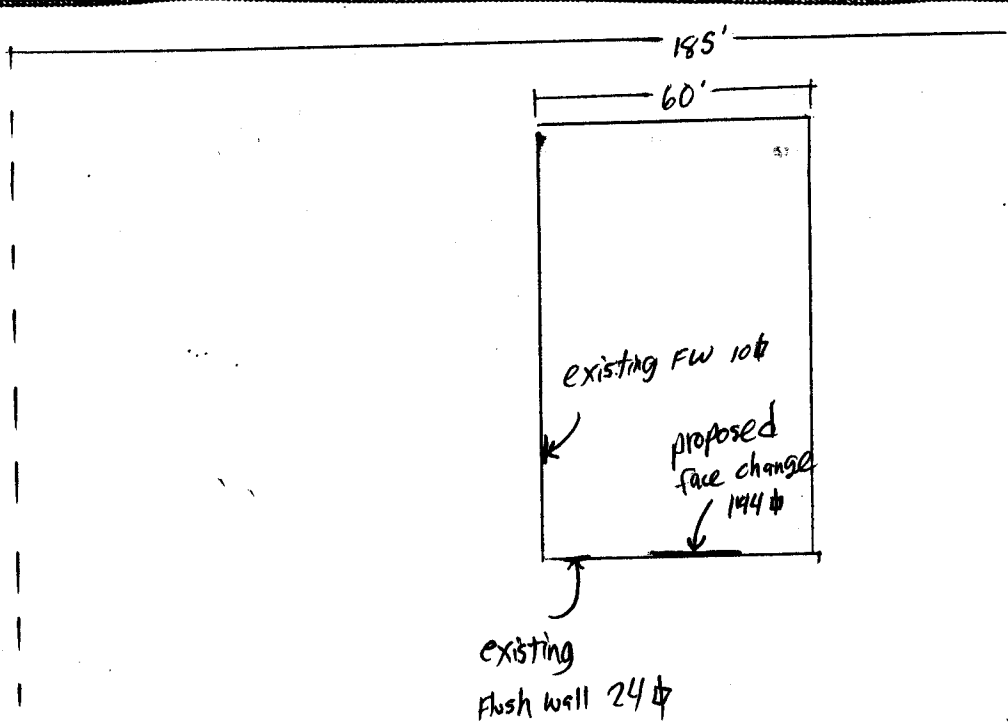

North Ave



N

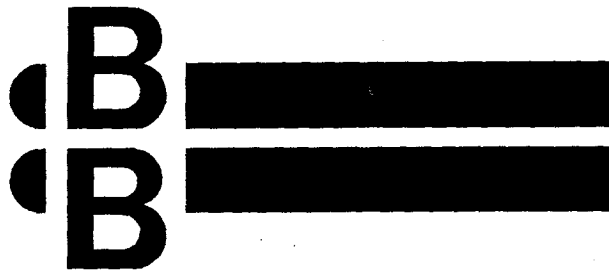

**B & B ELECTRIC
INC.**

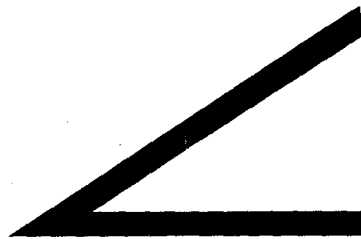

REIGLES
Mechanical, LLC

Non-Illuminated

8' x 18'