



Sign Permit

Community Development Department
250 North 5th Street
Grand Junction CO 81501
Phone: (970) 244-1430 FAX (970) 256-4031

Permit No. _____
Date Submitted 12-13-05
Fee \$ 25.00
Zone I-1

TAX SCHEDULE 2945-231-01-010 CONTRACTOR Bud's Signs

- 1. FLUSH WALL 2 Square Feet per Linear Foot of Building Façade
- Face change only on items 2, 3 & 4**
- 2. ROOF 2 Square Feet per Linear Foot of Building Façade
- 3. PROJECTING 0.5 Square Feet per each Linear Foot of Building Façade
- 4. FREE-STANDING 2 Traffic Lanes - 0.75 Square Feet x Street Frontage
4 or more Traffic Lanes - 1.5 Square Feet x Street Frontage

Existing Externally or Internally Illuminated - No Change in Electrical Service Non-Illuminated

(1-4) Area of Proposed Sign: 40 Square Feet
 (1-3) Building Façade: 150 Linear Feet Building Façade Direction: North South East West
 (4) Street Frontage: 240 Linear Feet Name of Street: S. 10th
 (2-4) Height to Top of Sign: 20 Feet Clearance to Grade: 16 Feet

EXISTING SIGNAGE/TYPE:

_____	_____	Sq. Ft.
_____	_____	Sq. Ft.
_____	_____	Sq. Ft.
Total Existing:	<u>0</u>	Sq. Ft.

FOR OFFICE USE ONLY

Signage Allowed on Parcel: Alley - 6' per Ronnie

Building	<u>300</u>	Sq. Ft.
Free-Standing	<u>180</u>	Sq. Ft.
Total Allowed:	<u>300</u>	Sq. Ft.

COMMENTS: _____

NOTE: No sign may exceed 300 square feet. A separate sign permit is required for each sign. Attach a sketch, to scale, of proposed and existing signage including types, dimensions and lettering. Attach a plot plan, to scale, showing: abutting streets, alleys, easements, driveways, encroachments, property lines, distances from existing buildings to proposed signs and required setbacks. Roof signs shall be manufactured such that no guy wires, braces or supports shall be visible.

I hereby attest that the information on this form and the attached sketches are true and accurate.

Zodd Koshava 12/13/05 Kenny Valdez 12-15-05
 Applicant's Signature Date Community Development Approval Date

(White: Community Development) (Yellow: Applicant) (Pink: Code Enforcement)

City of Grand Junction GIS Zoning Map ©

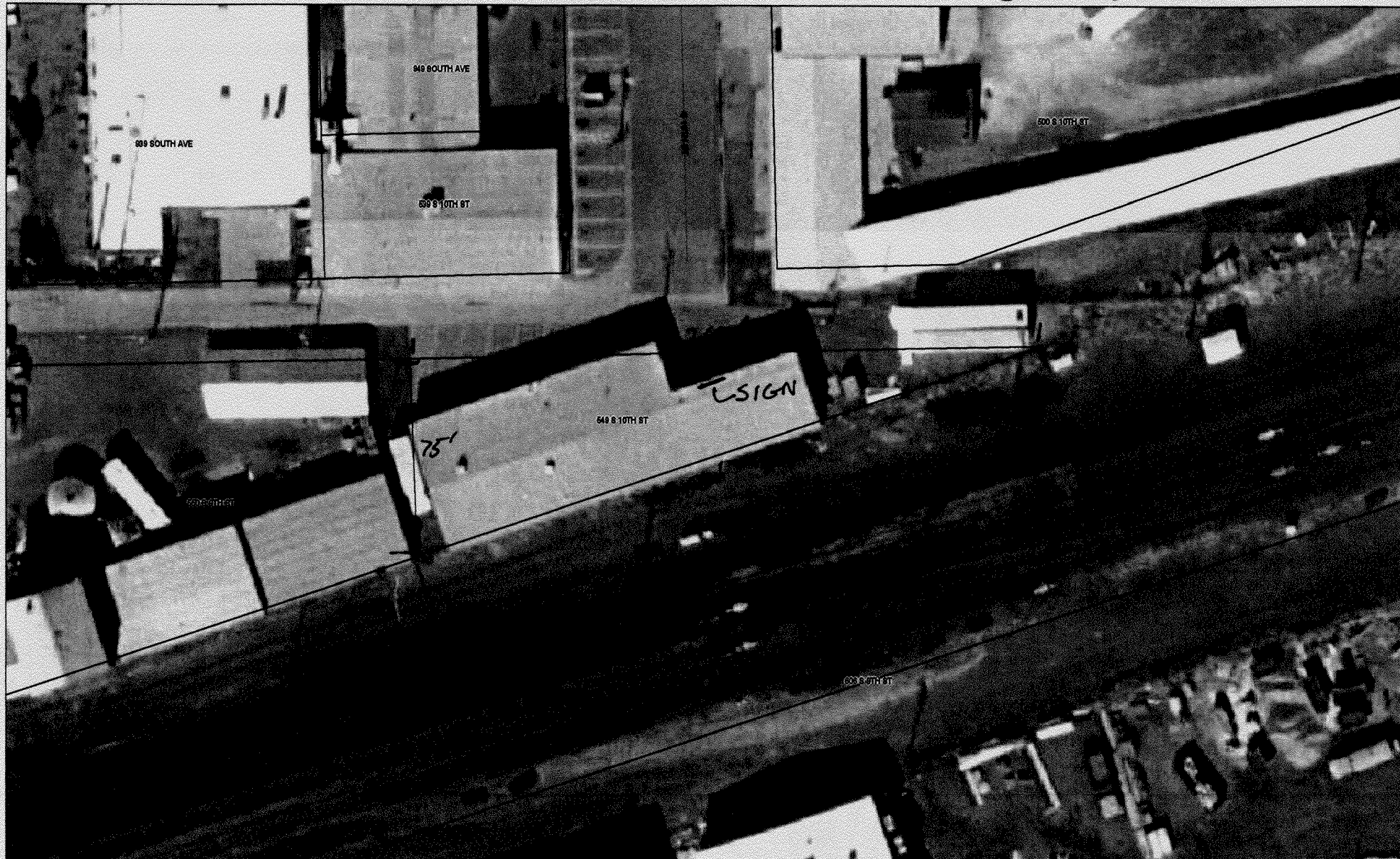

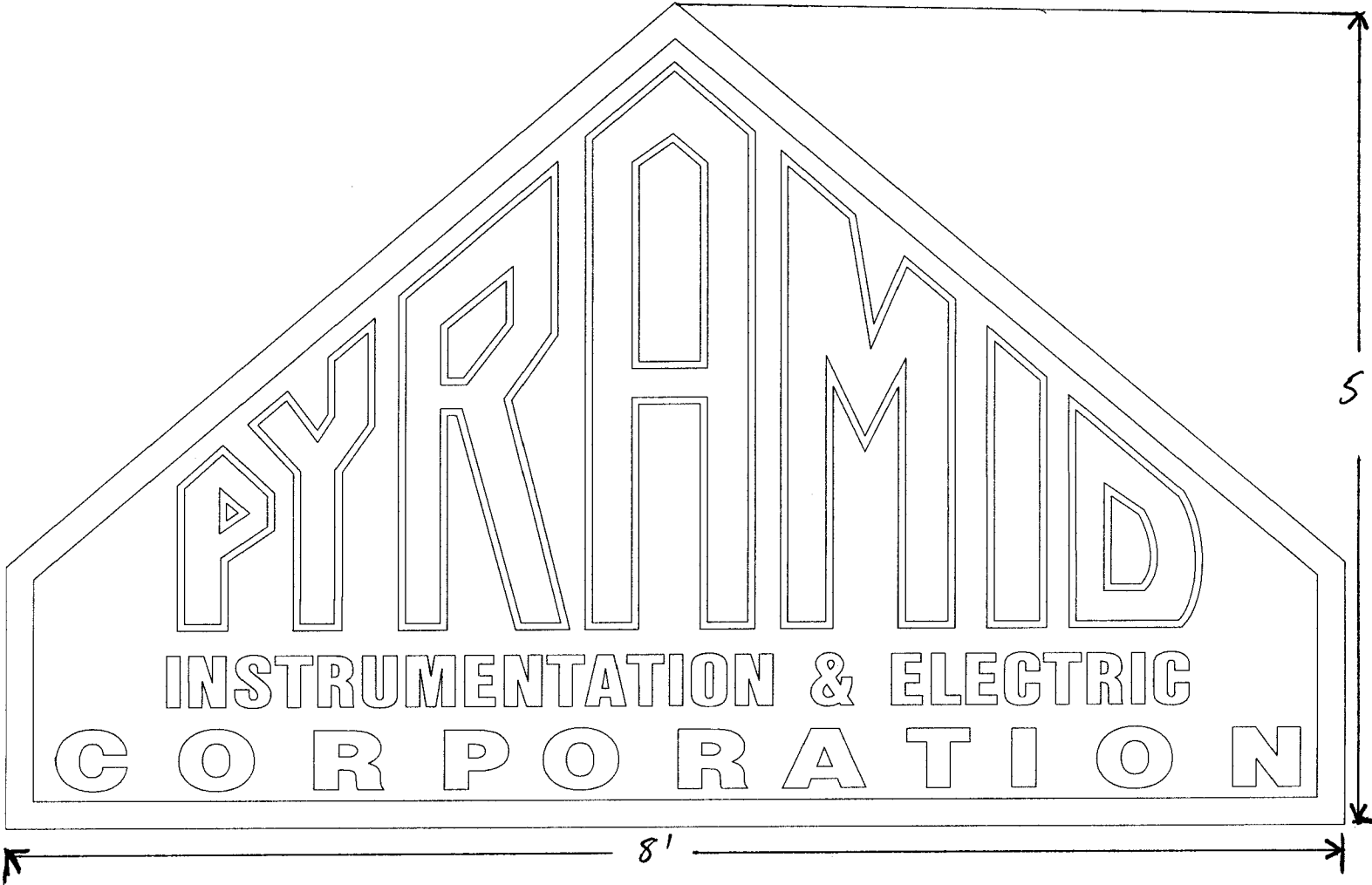

PYRAMID

INSTRUMENTATION & ELECTRIC
CORPORATION

8'

5'