



SIGN PERMIT



Community Development Department
 250 North 5th Street
 Grand Junction, CO 81501
 (970) 244-1430

Permit No. _____
 Date Submitted 1-31-05
 FEE \$ 25.00
 Tax Schedule 2945-102-16-972
 Zone C-2

BUSINESS NAME Moose Lodge
 STREET ADDRESS 567 25 1/2 Rd
 PROPERTY OWNER Loyal Order of Moose
 OWNER ADDRESS Same

CONTRACTOR Platinum Sign Co
 LICENSE NO. 2040850
 ADDRESS 2916 I-70B
 TELEPHONE NO. 248-9677 Mike

- 1. FLUSH WALL 2 Square Feet per Linear Foot of Building Facade
- Face Change Only (2,3 & 4):**
- 2. ROOF 2 Square Feet per Linear Foot of Building Facade
- 3. FREE-STANDING 2 Traffic Lanes - 0.75 Square Feet x Street Frontage
 4 or more Traffic Lanes - 1.5 Square Feet x Street Frontage
- 4. PROJECTING 0.5 Square Feet per each Linear Foot of Building Facade

Existing Externally or Internally Illuminated - No Change in Electrical Service Non-Illuminated

(1 - 4) Area of Proposed Sign 110 Square Feet
 (1,2,4) Building Facade 210 Linear Feet
 (1 - 4) Street Frontage 360 Linear Feet
 (2,3,4) Height to Top of Sign 17 Feet Clearance to Grade 5 Feet

Existing Signage/Type:	
FS	74 60 Sq. Ft.
FS	32 Sq. Ft.
	Sq. Ft.
Total Existing:	92 Sq. Ft.

● FOR OFFICE USE ONLY ●	
Signage Allowed on Parcel:	
Building	420 Sq. Ft.
Free-Standing	270 Sq. Ft.
Total Allowed:	420 Sq. Ft.

COMMENTS: _____

NOTE: No sign may exceed 300 square feet. A separate sign permit is required for each sign. Attach a sketch of proposed and existing signage including types, dimensions, lettering, abutting streets, alleys, easements, property lines, and locations. Roof signs shall be manufactured such that no guy wires, braces or supports shall be visible.

[Signature] 1-31-05 Dayleen Henderson 1-31-05
 Applicant's Signature Date Community Development Approval Date

(White: Community Development) (Canary: Applicant) (Pink: Code Enforcement)

City of Grand Junction GIS City Map ©

Parcels

□ Address Label

Air Photos

2002 Photos

— Highways

City Limits

- Grand Junction
- Fruita
- Palisade
- Mesa County

Streets 2

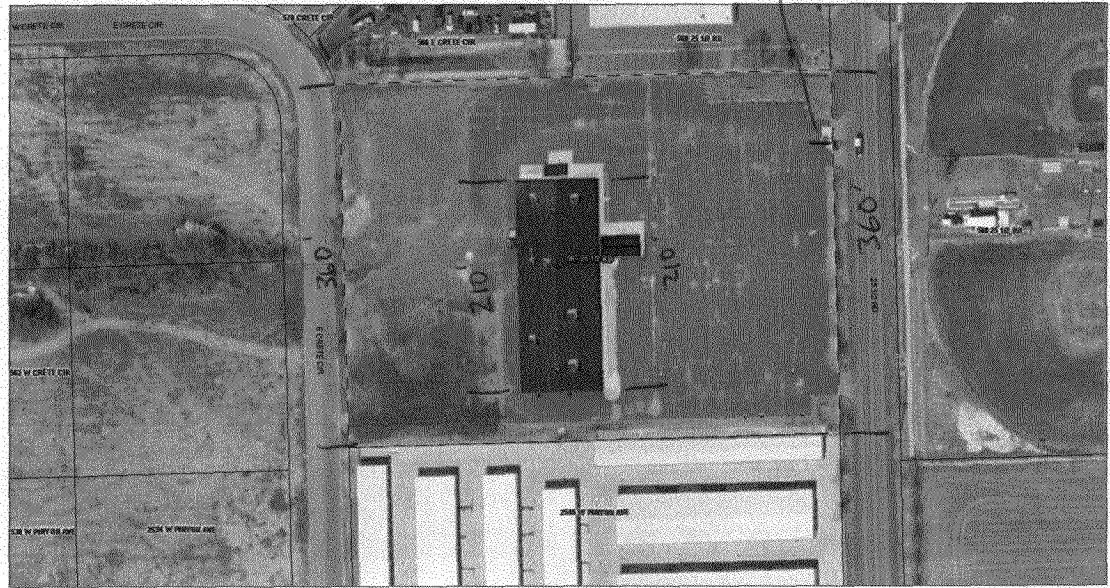

SCALE 1 : 2,278

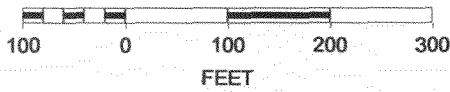

N



2945-102-16-972
Grand Jct Lodge NO 270 Loyal Order of Moose
567 25 1/2 Rd

60
32
18
175

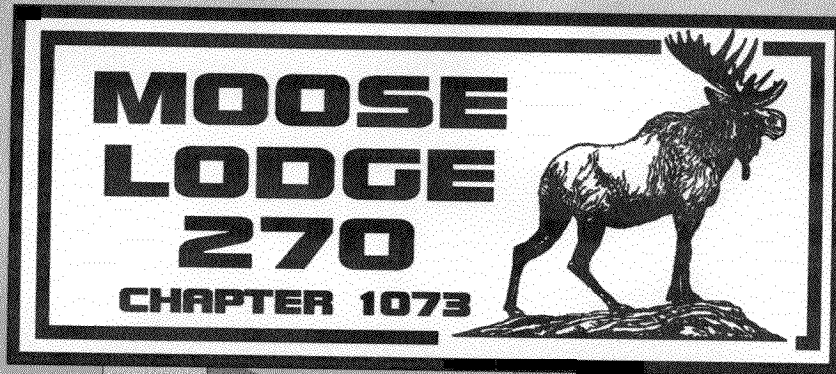

BINGO
TUESDAY 9-10
DINNER AND DANCING
FRIDAY NIGHT

4

A rectangular sign with a horizontal striped background. The text is centered and reads: 'BINGO', 'TUESDAY 9-10', 'DINNER AND DANCING', and 'FRIDAY NIGHT'. The number '4' is handwritten to the right of the sign.

New
Sign 3'x6'

A rectangular sign with a white background and black text. The text reads 'New Sign' followed by '3'x6'' handwritten in black ink.



2916 Hwy. 6&24 Grand Junction, CO 81504 (970)248-9677

FABRICATION INSTALLATION MAINTENANCE NEON VINYL TRUCK LETTERING

THIS ARTWORK WAS PREPARED BY AND IS THE PROPERTY OF PLATINUM SIGN CO. ANY UNAUTHORIZED USE OF SAME, IN WHOLE OR PART IS PROHIBITED. ©2004