



SIGN PERMIT

Community Development Department
 250 North 5th Street
 Grand Junction, CO 81501
 (970) 244-1430

Permit No. _____
 Date Submitted 12-28-04
 FEE \$ 25.00
 Tax Schedule 2945-154-12-009
 Zone I-1

BUSINESS NAME Multi-chem CONTRACTOR Bud's signs
 STREET ADDRESS 742 W. White LICENSE NO. 2040162
 PROPERTY OWNER Bradley Michels ADDRESS 1055 Ute
 OWNER ADDRESS _____ TELEPHONE NO. 245-7700

- 1. FLUSH WALL 2 Square Feet per Linear Foot of Building Facade
- Face Change Only (2,3 & 4):
- 2. ROOF 2 Square Feet per Linear Foot of Building Facade
- 3. FREE-STANDING 2 Traffic Lanes - 0.75 Square Feet x Street Frontage
4 or more Traffic Lanes - 1.5 Square Feet x Street Frontage
- 4. PROJECTING 0.5 Square Feet per each Linear Foot of Building Facade

Existing Externally or Internally Illuminated - No Change in Electrical Service Non-Illuminated

(1 - 4) Area of Proposed Sign 32 Square Feet
 (1,2,4) Building Facade 40 Linear Feet
 (1 - 4) Street Frontage 125 Linear Feet
 (2,3,4) Height to Top of Sign 12 Feet Clearance to Grade 9 Feet

Existing Signage/Type:	
	0 Sq. Ft.
	Sq. Ft.
	Sq. Ft.
Total Existing:	Sq. Ft.

● FOR OFFICE USE ONLY ●		
Signage Allowed on Parcel: <u>HOESCH ST</u>		
Building	<u>80</u>	Sq. Ft.
Free-Standing	<u>93</u>	Sq. Ft.
Total Allowed:	<u>93</u>	Sq. Ft.

COMMENTS: _____

NOTE: No sign may exceed 300 square feet. A separate sign permit is required for each sign. Attach a sketch of proposed and existing signage including types, dimensions, lettering, abutting streets, alleys, easements, property lines, and locations. Roof signs shall be manufactured such that no guy wires, braces or supports shall be visible.

Eric Bennett 12-27-04 Mishi Aragon 12/28/04
 Applicant's Signature Date Community Development Approval Date

(White: Community Development) (Canary: Applicant) (Pink: Code Enforcement)

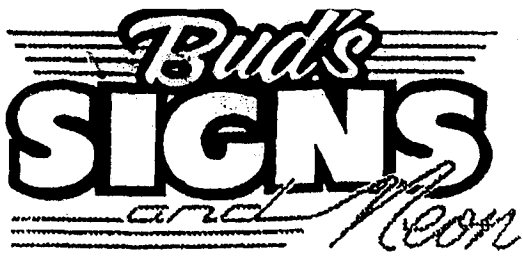

We Do Signs RIGHT!

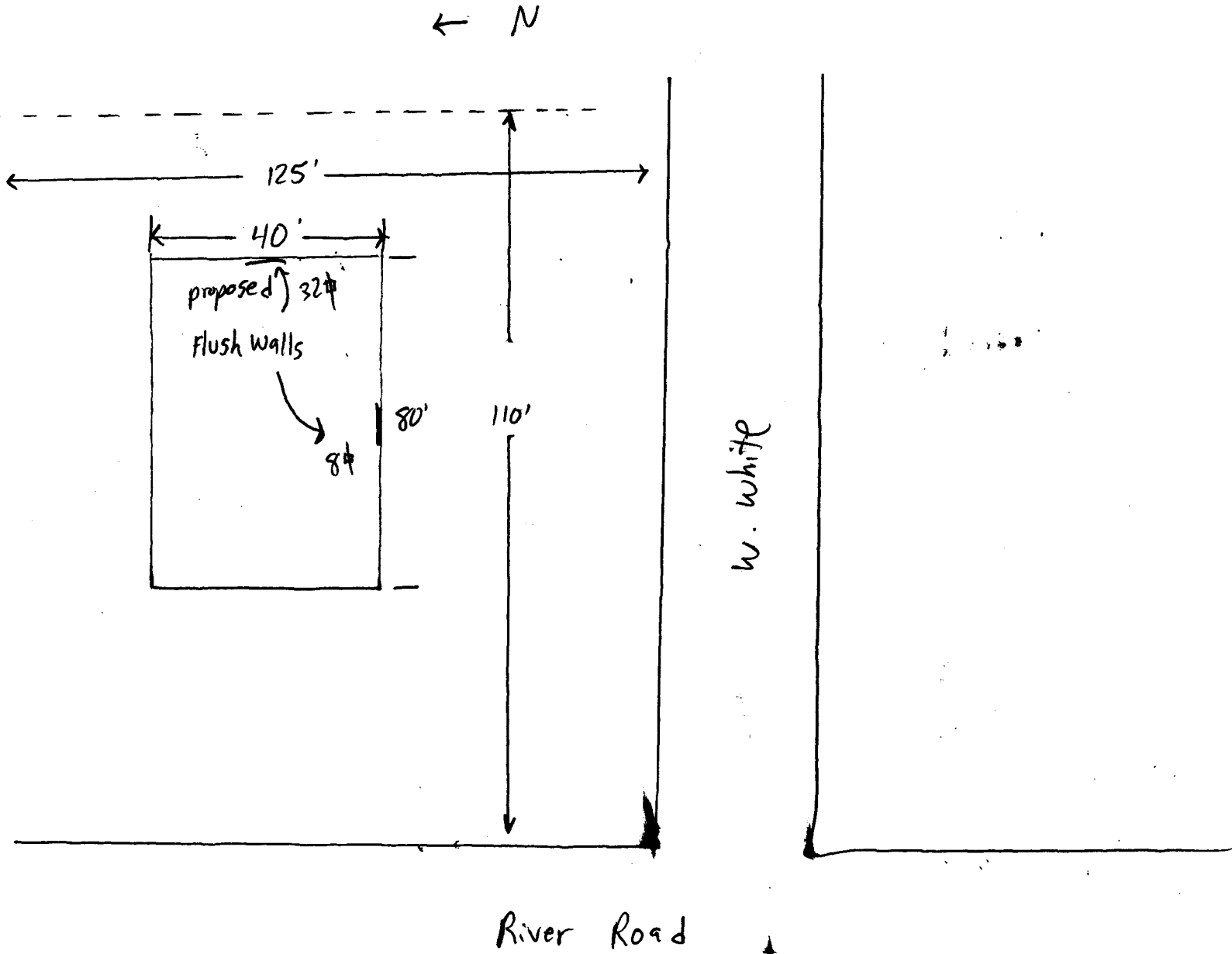

Multi-Chem Group, LLC

The Gas Enhancement Co.

MULTI-CHEM

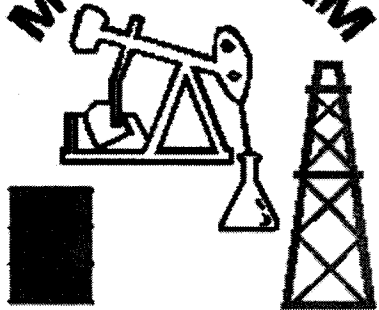

PRODUCTION CHEMICALS



MULTI-CHEM

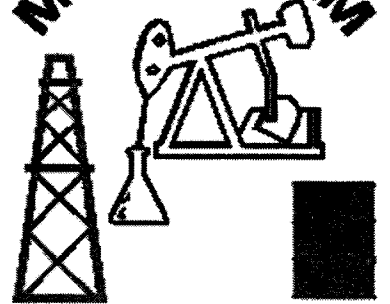

PRODUCTION CHEMICALS

4X8 X .080

Multi-Chem Group, LLC

The Gas Enhancement Co.

MULTI-CHEM



PRODUCTION CHEMICALS



MULTI-CHEM



PRODUCTION CHEMICALS

2X4 X .080