



SIGN PERMIT

(B)

(A)

Community Development Department
250 North 5th Street
Grand Junction, CO 81501
(970) 244-1430

Permit No. _____
Date Submitted 12-28-04
FEE \$ 5.00
Tax Schedule 2945-154-12-009
Zone I-1

BUSINESS NAME Multi-chem CONTRACTOR Bud's Signs
STREET ADDRESS 742 W. White LICENSE NO. 2040162
PROPERTY OWNER Bradley Michels ADDRESS 1055 WTE
OWNER ADDRESS _____ TELEPHONE NO. 245-7700

- 1. FLUSH WALL 2 Square Feet per Linear Foot of Building Facade
- Face Change Only (2,3 & 4):
- 2. ROOF 2 Square Feet per Linear Foot of Building Facade
- 3. FREE-STANDING 2 Traffic Lanes - 0.75 Square Feet x Street Frontage
4 or more Traffic Lanes - 1.5 Square Feet x Street Frontage
- 4. PROJECTING 0.5 Square Feet per each Linear Foot of Building Facade

Existing Externally or Internally Illuminated - No Change in Electrical Service Non-Illuminated

(1 - 4) Area of Proposed Sign 8 Square Feet
(1,2,4) Building Facade 80 Linear Feet
(1 - 4) Street Frontage 110 Linear Feet
(2,3,4) Height to Top of Sign 10 Feet Clearance to Grade 8 Feet

Existing Signage/Type:	
FW	32 Sq. Ft.
	Sq. Ft.
	Sq. Ft.
Total Existing:	Sq. Ft.

● FOR OFFICE USE ONLY ●		
Signage Allowed on Parcel: <u>W. White</u>		
Building	<u>1100</u>	Sq. Ft.
Free-Standing	<u>82</u>	Sq. Ft.
Total Allowed:	<u>1182</u>	Sq. Ft.

COMMENTS: _____

NOTE: No sign may exceed 300 square feet. A separate sign permit is required for each sign. Attach a sketch of proposed and existing signage including types, dimensions, lettering, abutting streets, alleys, easements, property lines, and locations. Roof signs shall be manufactured such that no guy wires, braces or supports shall be visible.

Eric Bennett 12-27-04 Misha Mason 12/28/04
Applicant's Signature Date Community Development Approval Date

(White: Community Development) (Canary: Applicant) (Pink: Code Enforcement)

Bud's SIGNS *and Neon*

We Do Signs RIGHT!

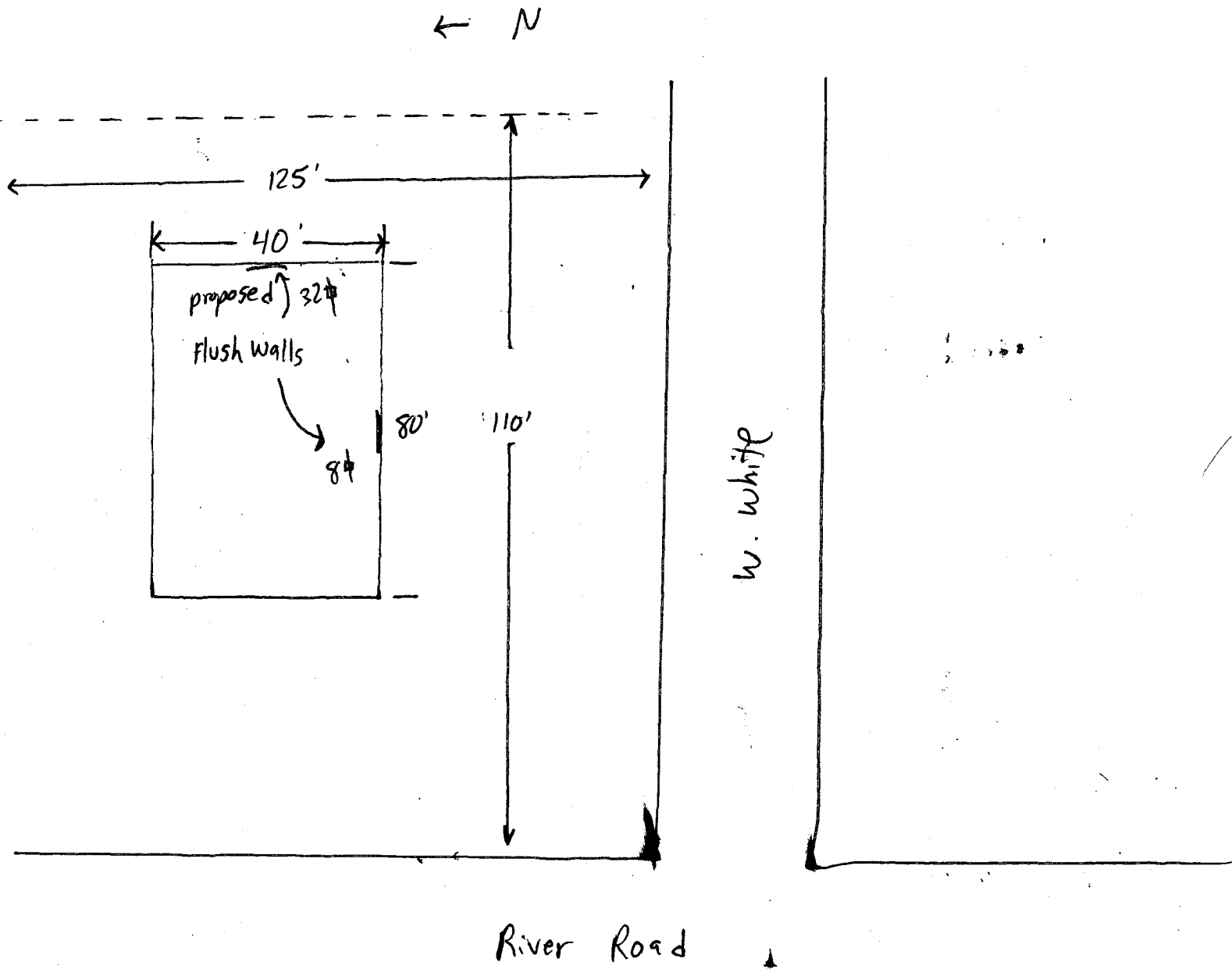

Multi-Chem Group, LLC

The Gas Enhancement Co.

MULTI-CHEM

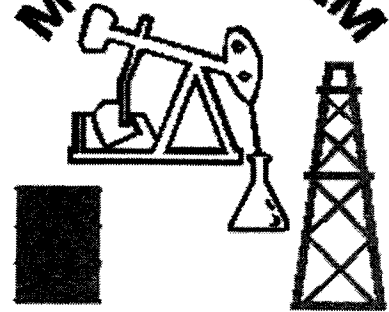

PRODUCTION CHEMICALS

970-326-8082
800-805-9178

MULTI-CHEM

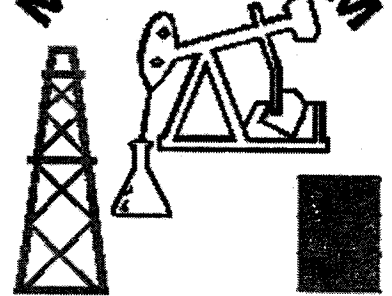

PRODUCTION CHEMICALS

4x8 x .080

Multi-Chem Group, LLC

The Gas Enhancement Co.

MULTI-CHEM



PRODUCTION CHEMICALS

970-326-8082
800-805-9178

MULTI-CHEM



PRODUCTION CHEMICALS

2x4 x .080