



# Sign Permit

Community Development Department  
250 North 5<sup>th</sup> Street  
Grand Junction CO 81501  
Phone: (970) 244-1430 FAX (970) 256-4031

Permit No.	_____
Date Submitted	<u>2-21-06</u>
Fee \$	<u>25.00</u>
Zone	<u>C-1</u>

TAX SCHEDULE <u>2945-043-06 001</u>	CONTRACTOR <u>Platinum Sign</u>
BUSINESS NAME <u>Sports Authority</u>	LICENSE NO. <u>2060589</u>
STREET ADDRESS <u>2422 Hwy 6250</u>	ADDRESS <u>2916 F-70 Bldg CO</u>
PROPERTY OWNER <u>MESHUGALL</u>	TELEPHONE NO. <u>248 9677</u>
OWNER ADDRESS <u>2422 Hwy 6250</u>	CONTACT PERSON <u>Deen Welliver</u>

- 1. FLUSH WALL                      2 Square Feet per Linear Foot of Building Façade
- 2. ROOF                                      2 Square Feet per Linear Foot of Building Façade
- 3. PROJECTING                      0.5 Square Feet per each Linear Foot of Building Façade
- 4. FREE-STANDING                      2 Traffic Lanes - 0.75 Square Feet x Street Frontage  
    4 or more Traffic Lanes - 1.5 Square Feet x Street Frontage

Existing Externally or Internally Illuminated - No Change in Electrical Service                       Non-Illuminated

(1-4) Area of Proposed Sign: <u>175</u> Square Feet	Building Façade Direction: North South East West
(1-3) Building Façade: <u>216</u> Linear Feet	Name of Street: <u>F Rd</u>
(4) Street Frontage: _____ Linear Feet	Clearance to Grade: _____ Feet
(2-4) Height to Top of Sign: <u>17</u> Feet	

<b>EXISTING SIGNAGE/TYPE:</b>	
_____	_____ Sq. Ft.
_____	_____ Sq. Ft.
_____	_____ Sq. Ft.
Total Existing: <u>0</u>	_____ Sq. Ft.

<b>FOR OFFICE USE ONLY</b>	
Signage Allowed on Parcel:	
Building	<u>432</u> Sq. Ft.
Free-Standing	<u>—</u> Sq. Ft.
Total Allowed:	<u>432</u> Sq. Ft.

COMMENTS: Remove Existing Instead New

**NOTE:** No sign may exceed 300 square feet. A separate sign permit is required for each sign. Attach a sketch, to scale, of proposed and existing signage including types, dimensions and lettering. Attach a plot plan, to scale, showing: abutting streets, alleys, easements, driveways, encroachments, property lines, distances from existing buildings to proposed signs and required setbacks. Roof signs shall be manufactured such that no guy wires, braces or supports shall be visible.

I hereby attest that the information on this form and the attached sketches are true and accurate.

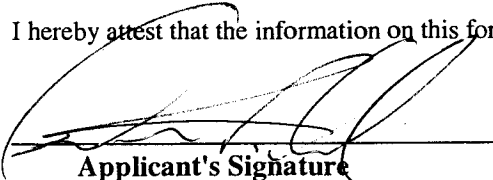
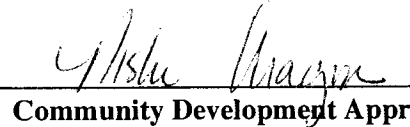
 Applicant's Signature	<u>2/21/06</u> Date	 Community Development Approval	<u>2/23/06</u> Date
---	------------------------	--	------------------------

**Existing Sign**

**S/F Illuminated Flex Face  
Bleed Retainer**



**Recommendation**

**w/ Custom Structure**  
(see Design Control Documents for specifications)  
**FIELD VERIFY FOR EXACT FIT.** Coordinate w/ Sports Authority  
Paint columns & if any bike racks black. Paint fascia beyond sign,  
& any bollards "Sports Authority Red". Repaint Stripes TSA Red.  
Powerwash entire building face.

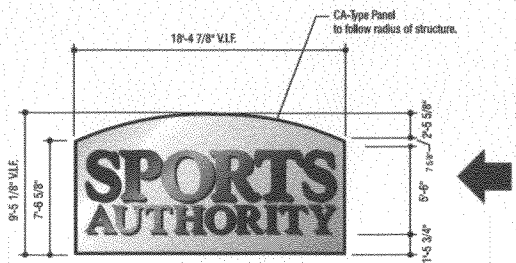
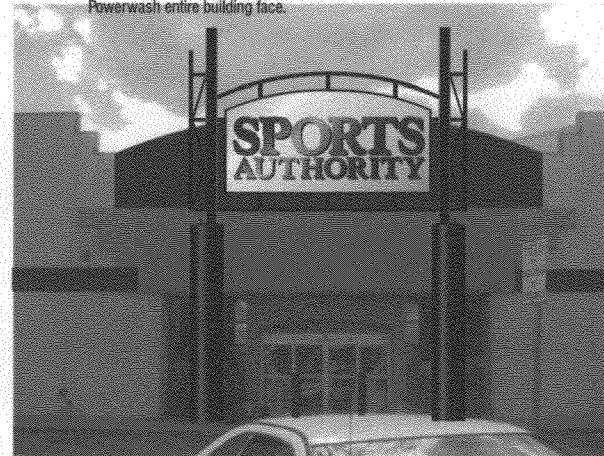

93.39 SQ. FT. (letters)  
162.66 SQ FT (frame)

**CA-5.5 w/ Custom Structure**  
(see Design Control Documents for Specifications)

SCALE: 1/8"=1'-0" +/-

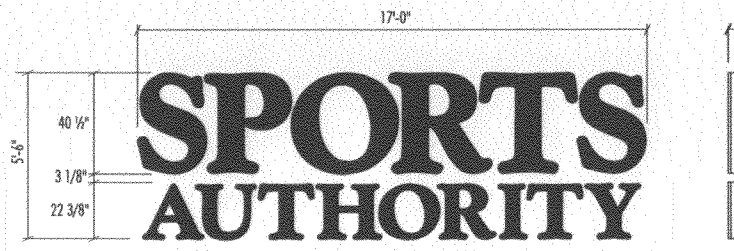

**HFC-5.5 - S/F Plex Face Channel Letters w/ Internal LED Illumination**  
Scale: 1/4"=1'-0"  
TRIMCAP - REMOTE  
**93.5 SQ FT**



Image National, Inc.  
an Electric Sign Company  
www.imagenational.com

**GENERAL OFFICES:**  
444 E. ABILEE RD  
BOULDER, CO 80578  
TELEPHONE:  
(970) 582-8158 • (303) 345-4870  
FAX: (303) 338-9388



**UL LISTED**  
UL 188  
UL 188A  
UL 188B  
UL 188C  
UL 188D  
UL 188E  
UL 188F  
UL 188G  
UL 188H  
UL 188I  
UL 188J  
UL 188K  
UL 188L  
UL 188M  
UL 188N  
UL 188O  
UL 188P  
UL 188Q  
UL 188R  
UL 188S  
UL 188T  
UL 188U  
UL 188V  
UL 188W  
UL 188X  
UL 188Y  
UL 188Z

**U.S. & P.R. - ALL SIGNS  
CONFORM TO UL-482181  
& LABELED ACCORDINGLY.  
CANADA - ALL SIGNS MUST  
BE CAN COMPLIANT.**

**UL LISTED**  
UL 188  
UL 188A  
UL 188B  
UL 188C  
UL 188D  
UL 188E  
UL 188F  
UL 188G  
UL 188H  
UL 188I  
UL 188J  
UL 188K  
UL 188L  
UL 188M  
UL 188N  
UL 188O  
UL 188P  
UL 188Q  
UL 188R  
UL 188S  
UL 188T  
UL 188U  
UL 188V  
UL 188W  
UL 188X  
UL 188Y  
UL 188Z

This sign is intended to be installed in accordance with the requirements of Article 600 of the National Electric Code and/or applicable local codes. This includes proper grounding and bonding of the sign.

DATE:	122905
DESIGN BY:	Svt
APPROVED BY:	LR
ESTIMATOR:	MG
PROJECTOR:	RH
CHECK:	SC
SALES ORDER NO.:	
ORDER NO.:	11721
COMP PROJECT NAME:	SA-15-012506-R1P

DATE:	DESIGNER:
012506	Svt
020606	LS
2	
3	
4	
5	

**PROLETARIAN**  
**SPORTS AUTHORITY**  
**#15**  
2424  
HWY 6 & 50  
**GRAND JUNCTION, CO**  
81501





# City of Grand Junction GIS City Map ©

**Air Photos**

 2002 Photos

 Highways

**City Limits**

-  Grand Junction
-  Fruita
-  Palisade
-  Mesa County

**Street Labels**

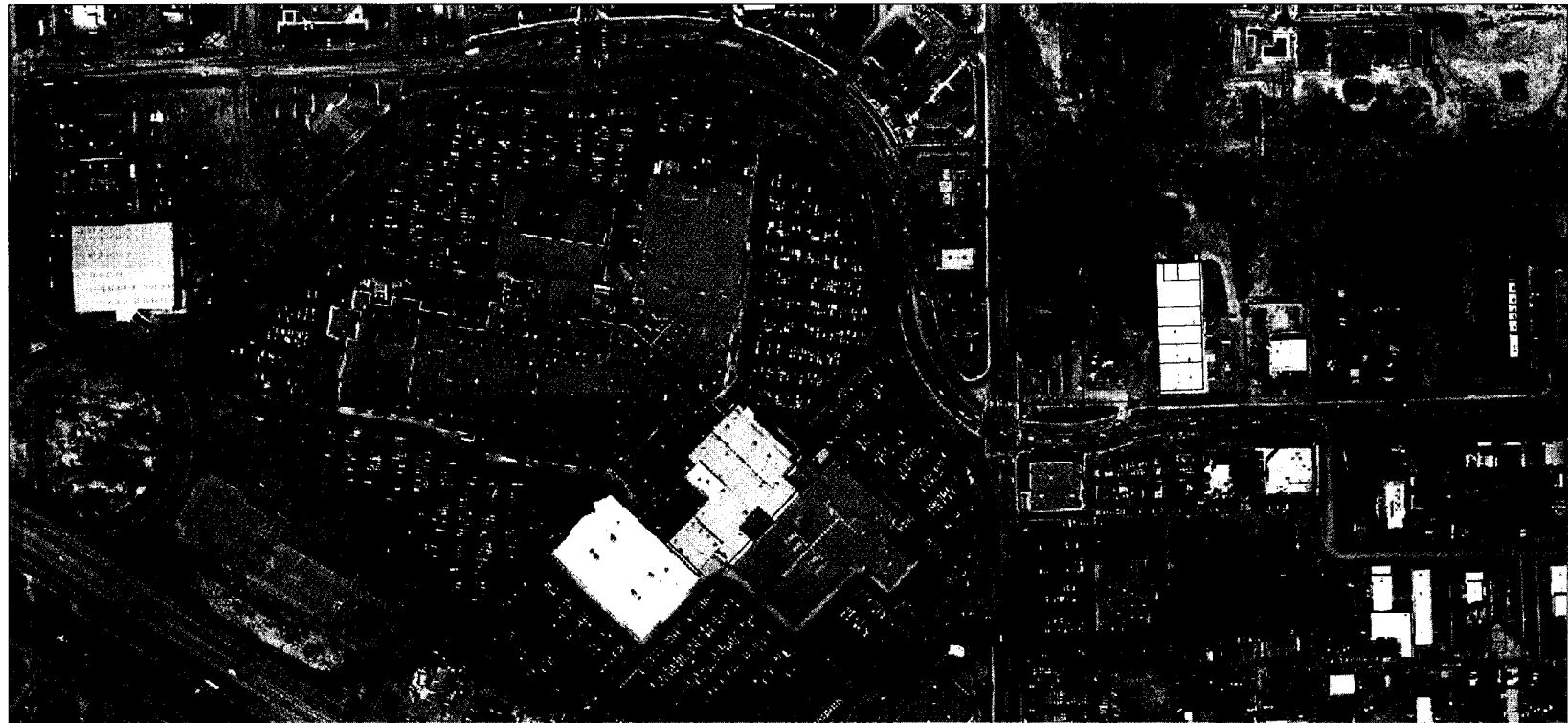

SCALE 1 : 5,886

