



Sign Permit

Community Development Department
250 North 5th Street
Grand Junction CO 81501
Phone: (970) 244-1430 FAX (970) 256-4031

Permit No.	_____
Date Submitted	<u>06-22-06</u>
Fee \$	<u>25.00</u>
Zone	<u>C-1</u>

TAX SCHEDULE <u>2945-091-03-022</u>	CONTRACTOR <u>THE SIGN SMITH</u>
BUSINESS NAME <u>ADCOCK CONCRETE</u>	LICENSE NO. <u>2060845</u>
STREET ADDRESS <u>2458 INDUSTRIAL</u>	ADDRESS <u>570 DECRET CIR #2</u>
PROPERTY OWNER _____	TELEPHONE NO. <u>970-244-9197</u>
OWNER ADDRESS _____	CONTACT PERSON <u>ERNE SMITH</u>

<input type="checkbox"/> 1. FLUSH WALL	2 Square Feet per Linear Foot of Building Façade
Face change only on items 2, 3 & 4	
<input type="checkbox"/> 2. ROOF	2 Square Feet per Linear Foot of Building Façade
<input type="checkbox"/> 3. PROJECTING	0.5 Square Feet per each Linear Foot of Building Façade
<input checked="" type="checkbox"/> 4. FREE-STANDING	2 Traffic Lanes - 0.75 Square Feet x Street Frontage 4 or more Traffic Lanes - 1.5 Square Feet x Street Frontage

Existing Externally or Internally Illuminated – No Change in Electrical Service Non-Illuminated

(1-4) Area of Proposed Sign: <u>274</u> Square Feet	Building Façade Direction: North South East West
(1-3) Building Façade: <u>143</u> Linear Feet	Name of Street: <u>Industrial Blvd</u>
(4) Street Frontage: <u>200</u> Linear Feet	Clearance to Grade: _____ Feet
(2-4) Height to Top of Sign: <u>20</u> Feet	

EXISTING SIGNAGE/TYPE:	
_____	_____ Sq. Ft.
_____	_____ Sq. Ft.
_____	_____ Sq. Ft.
_____	_____ Sq. Ft.
Total Existing:	_____ Sq. Ft.

FOR OFFICE USE ONLY	
Signage Allowed on Parcel:	
Building	<u>286</u> Sq. Ft.
Free-Standing	<u>150</u> Sq. Ft.
Total Allowed:	<u>286</u> Sq. Ft.

COMMENTS: REFACE EXISTING

NOTE: No sign may exceed 300 square feet. A separate sign permit is required for each sign. Attach a sketch, to scale, of proposed and existing signage including types, dimensions and lettering. Attach a plot plan, to scale, showing: abutting streets, alleys, easements, driveways, encroachments, property lines, distances from existing buildings to proposed signs and required setbacks. Roof signs shall be manufactured such that no guy wires, braces or supports shall be visible.

I hereby attest that the information on this form and the attached sketches are true and accurate.

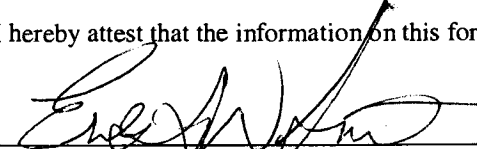
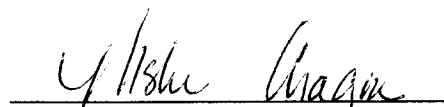
	<u>06/22/06</u>		<u>06/26/06</u>
Applicant's Signature	Date	Community Development Approval	Date
<u>ERNEST W SMITH</u>			

(White: Community Development) (Yellow: Applicant) (Pink: Code Enforcement)

894 7

76 1/2" x 168"



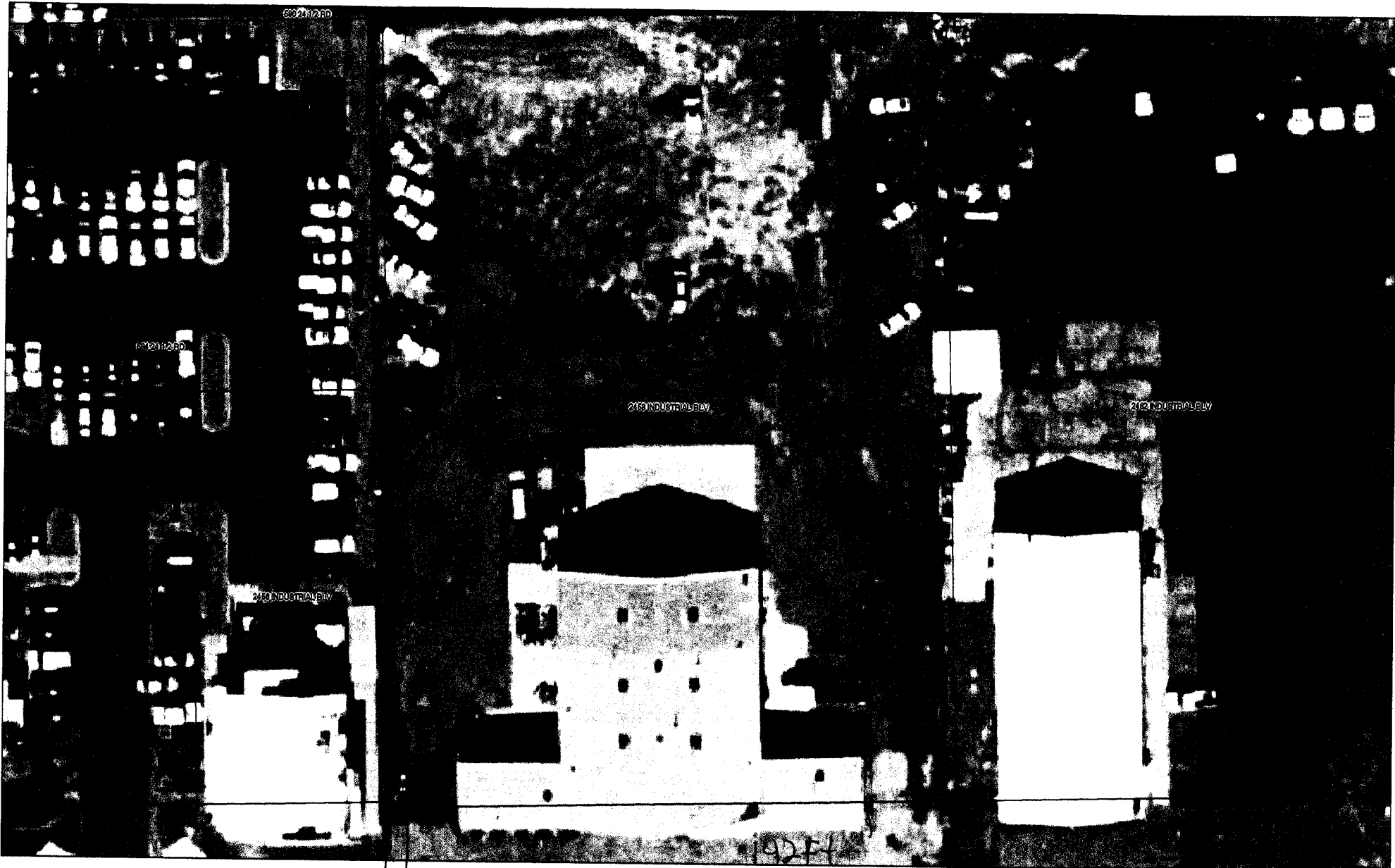
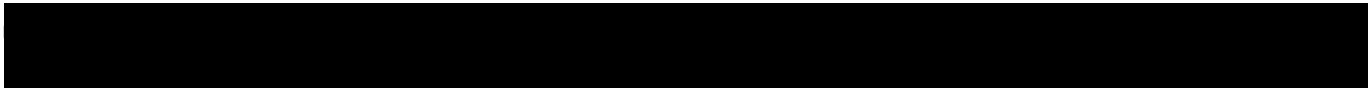

SIGN
LOCATION 200 FT