

WS



Sign Permit

Community Development Department
250 North 5th Street
Grand Junction CO 81501
Phone: (970) 244-1430 FAX (970) 256-4031

| | |
|----------------|--------------|
| Permit No. | _____ |
| Date Submitted | _____ |
| Fee \$ | _____ |
| Zone | <u>I - 1</u> |

| | |
|---------------------------------------|----------------------------------|
| TAX SCHEDULE <u>2701-313-11-006</u> | CONTRACTOR <u>ELDERADO SIGNS</u> |
| BUSINESS NAME <u>CRUM ELECT</u> | LICENSE NO. <u>2070374</u> |
| STREET ADDRESS <u>726 SCARLET DR</u> | ADDRESS <u>3423 FRONT ST.</u> |
| PROPERTY OWNER <u>CRUM ELECT</u> | TELEPHONE NO. <u>245-7446</u> |
| OWNER ADDRESS <u>1165 ENGLISH AVE</u> | CONTACT PERSON <u>Gene</u> |

CASPER WY. 82601

| | |
|---|---|
| <input checked="" type="checkbox"/> 1. FLUSH WALL | 2 Square Feet per Linear Foot of Building Façade |
| Face change only on items 2, 3 & 4 | |
| <input type="checkbox"/> 2. ROOF | 2 Square Feet per Linear Foot of Building Façade |
| <input type="checkbox"/> 3. PROJECTING | 0.5 Square Feet per each Linear Foot of Building Façade |
| <input type="checkbox"/> 4. FREE-STANDING | 2 Traffic Lanes - 0.75 Square Feet x Street Frontage 4 or more Traffic Lanes - 1.5 Square Feet x Street Frontage |

Existing Externally or Internally Illuminated - No Change in Electrical Service Non-Illuminated

| | |
|--|---|
| (1-4) Area of Proposed Sign: <u>32</u> Square Feet | Building Façade Direction: North <u>South</u> East West |
| (1-3) Building Façade: <u>125</u> Linear Feet | Name of Street: <u>COLEX DR</u> |
| (4) Street Frontage: <u>270</u> Linear Feet | Clearance to Grade: <u>14</u> Feet |
| (2-4) Height to Top of Sign: <u>18</u> Feet | |

| EXISTING SIGNAGE/TYPE: | |
|------------------------|-------------------|
| <u>WEST ELEV.</u> | <u>67</u> Sq. Ft. |
| <u>S. ELEV</u> | <u>24</u> Sq. Ft. |
| _____ | _____ Sq. Ft. |
| Total Existing: | <u>91</u> Sq. Ft. |

| FOR OFFICE USE ONLY | |
|----------------------------|----------------------|
| Signage Allowed on Parcel: | |
| Building | <u>250</u> Sq. Ft. |
| Free-Standing | <u>22.75</u> Sq. Ft. |
| Total Allowed: | <u>250</u> Sq. Ft. |

COMMENTS: _____

NOTE: No sign may exceed 300 square feet. A separate sign permit is required for each sign. Attach a sketch, to scale, of proposed and existing signage including types, dimensions and lettering. Attach a plot plan, to scale, showing: abutting streets, alleys, easements, driveways, encroachments, property lines, distances from existing buildings to proposed signs and required setbacks. Roof signs shall be manufactured such that no guy wires, braces or supports shall be visible.

I hereby attest that the information on this form and the attached sketches are true and accurate.

[Signature] 11/8/07 Wendy Spurr 11/23/07
 Applicant's Signature Date Community Development Approval Date

(White: Community Development) (Yellow: Applicant) (Pink: Code Enforcement)

SOUTH ELEV.



4' x 8' S/F

2



DRUM ELECTRIC SUPPLY
726 SCARLET DR. G. ST.

ALL TRS ARE NON ALUM. 24 P
FLAT OUT-CUTS

NEW 32 P/E INT ALUM.
SIGN

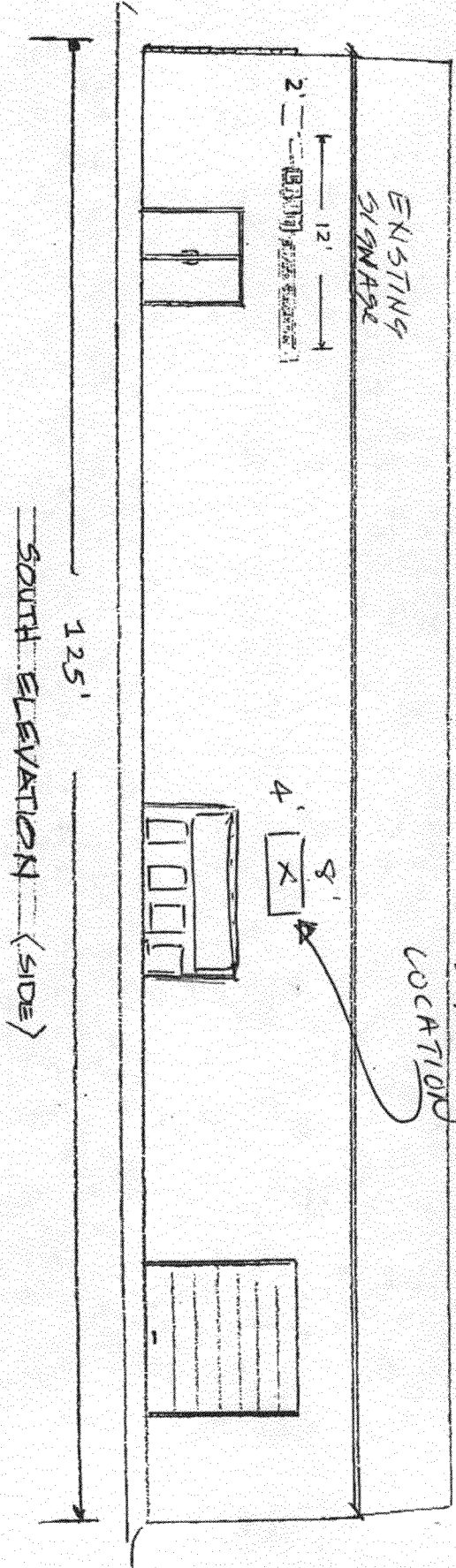

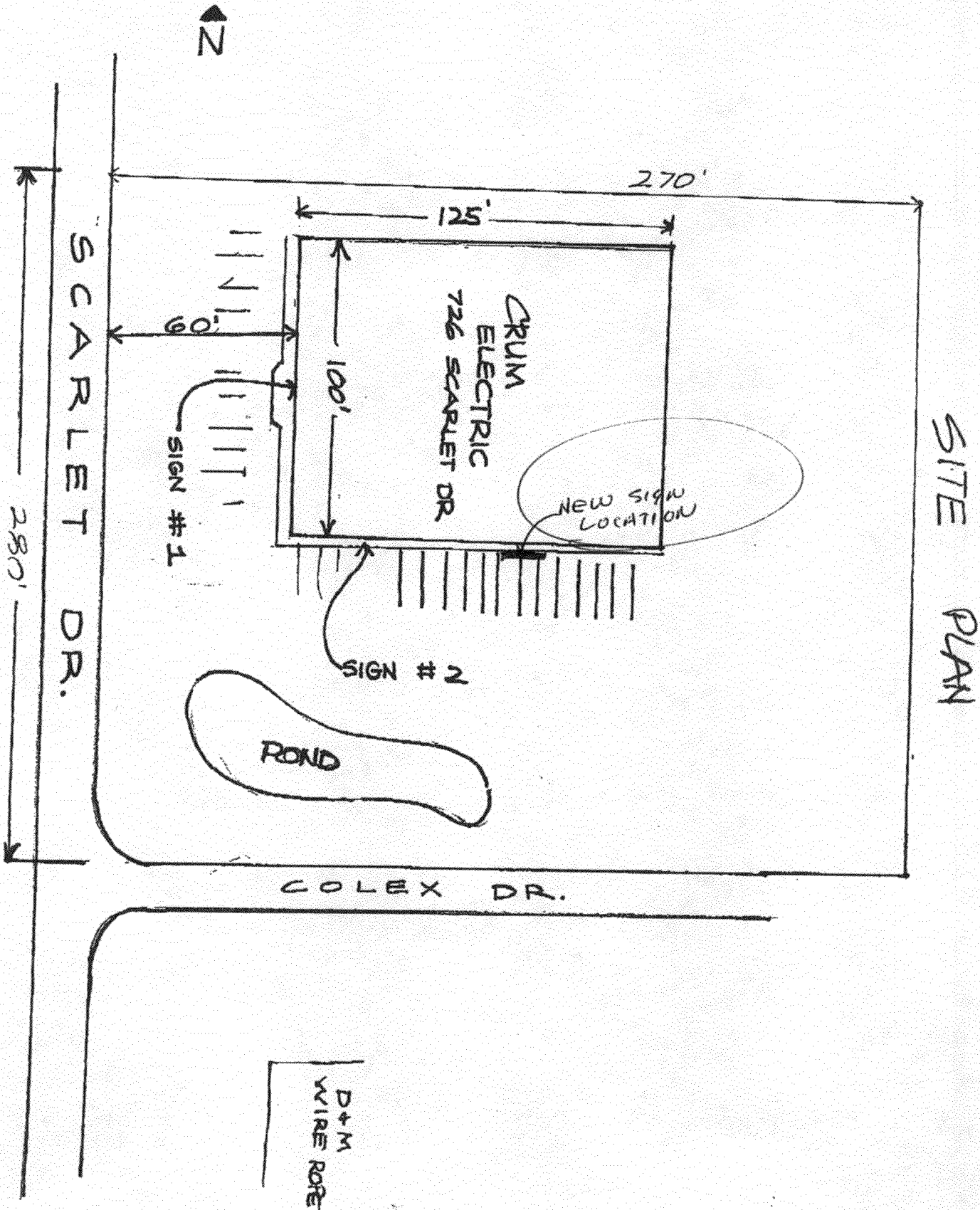

SITE PLAN