



# Sign Permit

Community Development Department  
250 North 5<sup>th</sup> Street  
Grand Junction CO 81501  
Phone: (970) 244-1430 FAX (970) 256-4031

*Signc*

|                |            |
|----------------|------------|
| Permit No.     | _____      |
| Date Submitted | _____      |
| Fee \$         | <u>500</u> |
| Zone           | <u>F-1</u> |

|                |                           |                |                      |
|----------------|---------------------------|----------------|----------------------|
| TAX SCHEDULE   | <u>2701-313-06-008</u>    | CONTRACTOR     | <u>Bud's Signs</u>   |
| BUSINESS NAME  | <u>Cummins Rocky Mtn.</u> | LICENSE NO.    | <u>2070171</u>       |
| STREET ADDRESS | <u>731 Scarlet St.</u>    | ADDRESS        | <u>1055 Ute Ave.</u> |
| PROPERTY OWNER | <u>SAME</u>               | TELEPHONE NO.  | <u>295-7200</u>      |
| OWNER ADDRESS  | <u>SAME</u>               | CONTACT PERSON | <u>TODD</u>          |

|   |   |
|---|---|
| <input checked="" type="checkbox"/> 1. FLUSH WALL | 2 Square Feet per Linear Foot of Building Façade  |
| <b>Face change only on items 2, 3 &amp; 4</b>     |   |
| <input type="checkbox"/> 2. ROOF                  | 2 Square Feet per Linear Foot of Building Façade  |
| <input type="checkbox"/> 3. PROJECTING            | 0.5 Square Feet per each Linear Foot of Building Façade   |
| <input type="checkbox"/> 4. FREE-STANDING         | 2 Traffic Lanes - 0.75 Square Feet x Street Frontage<br>4 or more Traffic Lanes - 1.5 Square Feet x Street Frontage |

Existing Externally or Internally Illuminated - No Change in Electrical Service       Non-Illuminated

|                              |                        |                            |                              |
|------------------------------|------------------------|----------------------------|------------------------------|
| (1-4) Area of Proposed Sign: | <u>30</u> Square Feet  | Building Façade Direction: | North <u>South</u> East West |
| (1-3) Building Façade:       | <u>100</u> Linear Feet | Name of Street:            | <u>Scarlet</u>               |
| (4) Street Frontage:         | <u>312</u> Linear Feet | Clearance to Grade:        | <u>16</u> Feet               |
| (2-4) Height to Top of Sign: | <u>21</u> Feet         |                            |                              |

| EXISTING SIGNAGE/TYPE:  |                   |
|-------------------------|-------------------|
| <u>Sign A Flushwall</u> | <u>12</u> Sq. Ft. |
| <u>Sign B Flushwall</u> | <u>12</u> Sq. Ft. |
| _____                   | _____ Sq. Ft.     |
| <b>Total Existing:</b>  | <u>54</u> Sq. Ft. |

| FOR OFFICE USE ONLY        |                    |
|----------------------------|--------------------|
| Signage Allowed on Parcel: |                    |
| Building                   | <u>200</u> Sq. Ft. |
| Free-Standing              | <u>234</u> Sq. Ft. |
| <b>Total Allowed:</b>      | <u>234</u> Sq. Ft. |

COMMENTS: \_\_\_\_\_

**NOTE:** No sign may exceed 300 square feet. A separate sign permit is required for each sign. Attach a sketch, to scale, of proposed and existing signage including types, dimensions and lettering. Attach a plot plan, to scale, showing: abutting streets, alleys, easements, driveways, encroachments, property lines, distances from existing buildings to proposed signs and required setbacks. Roof signs shall be manufactured such that no guy wires, braces or supports shall be visible.

I hereby attest that the information on this form and the attached sketches are true and accurate.

|                       |                |                                |                |
|-----------------------|----------------|--------------------------------|----------------|
| <u>Todd Kocheva</u>   | <u>6/25/07</u> | <u>Wendy Spurr</u>             | <u>6/28/07</u> |
| Applicant's Signature | Date           | Community Development Approval | Date           |

(White: Community Development)      (Yellow: Applicant)      (Pink: Code Enforcement)



# ELEVATION

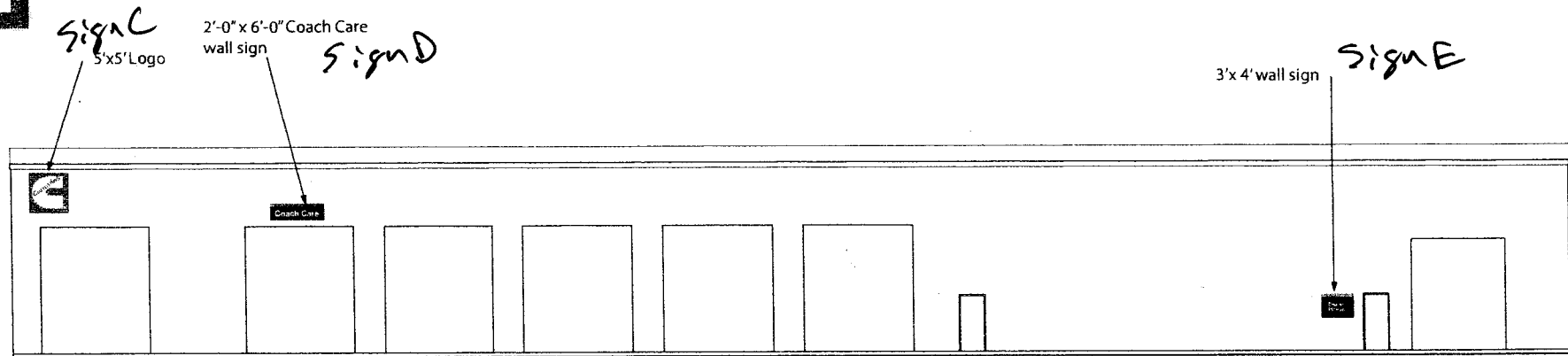

SOUTH ELEVATION

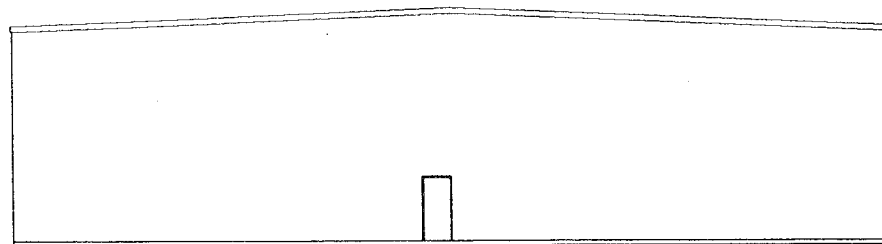

WEST ELEVATION

**CUMMINGS  
SIGNS**

THIS IS AN ORIGINAL UNPUBLISHED DRAWING CREATED FOR YOUR PERSONAL USE IN CONNECTION WITH A PROJECT PLANNED FOR YOU BY CUMMINGS SIGNS. IT IS NOT TO BE SHOWN OUTSIDE YOUR ORGANIZATION NOR USED, REPRODUCED, COPIED, OR EXHIBITED IN ANY FASHION UNLESS AUTHORIZED IN WRITING BY AN OFFICER OF CUMMINGS SIGNS.

D-Order# : \_\_\_\_\_  
 Project Manager : Tim Vaden  
 Phone # : 615-244-5555- ex.266  
 E-mail : tim.vaden@cummingsigns.com  
 Artist : D. Williams

NOTE: SIGN SIZES AND PLACEMENTS ARE APPROXIMATE TO BE VERIFIED WITH A FIELD SURVEY PRIOR TO FABRICATION

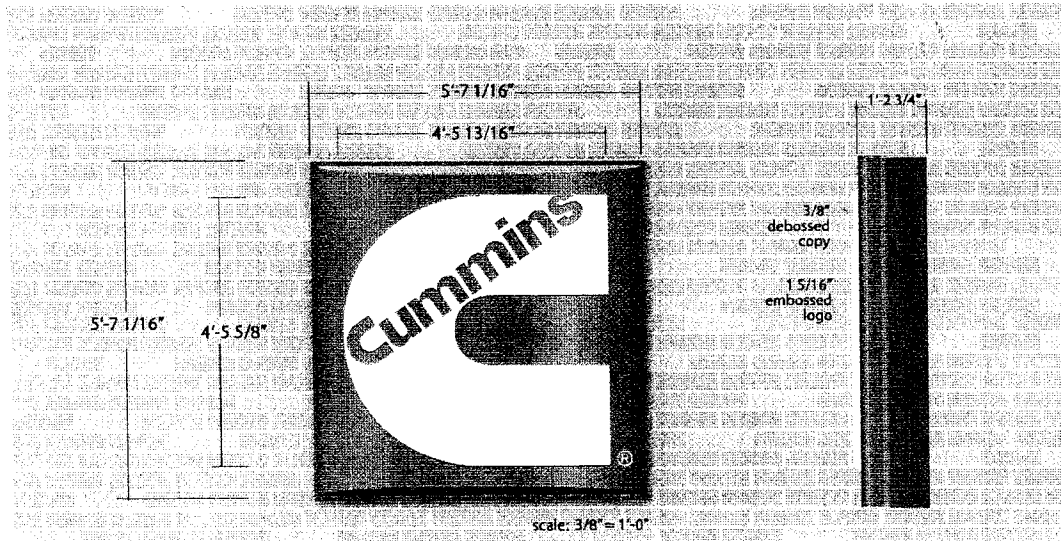
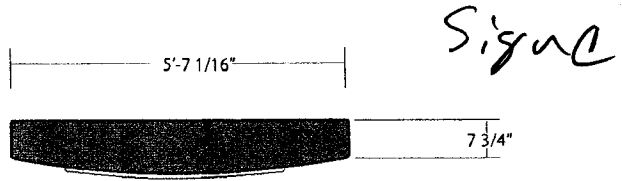

INTERNALLY ILLUMINATED SINGLE WALL SIGNAGE.  
ROUTED ALUMINUM FACES WITH PUSH-THRU GRAPHICS.

**TOP FACE**

.090 ROUTED ALUMINUM PAINTED TO MATCH  
PMS 485 RED - SEMI-GLOSS FINISH.

.150 7328 WHITE PANNED POLYCARBONATE  
"C" PUSHED THROUGH OPENING.  
PAN DEPTH 1 1/4"

"CUMMINS" COPY DEBOSSED 3/8"  
COPY DECORATED RED TO MATCH PMS 485 -  
3M 3630-33 (2X - 2 sheets required)

FACES HINGED FOR SERVICE

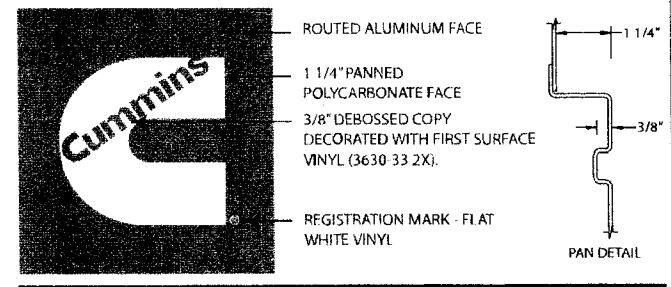

DRAWING NO:  
**38202 H**  
DATE: 5-11-06

**CUMMINGS SIGNS**

THIS IS AN ORIGINAL UNPUBLISHED DRAWING CREATED FOR YOUR PERSONAL USE IN CONNECTION WITH A PROJECT PLANNED FOR YOU BY CUMMINGS SIGNS. IT IS NOT TO BE SHOWN OUTSIDE YOUR ORGANIZATION NOR USED, REPRODUCED, COPIED, OR EXHIBITED IN ANY FASHION UNLESS AUTHORIZED IN WRITING BY AN OFFICER OF CUMMINGS SIGNS.

D-Order# : \_\_\_\_\_  
Project Manager : Tim Vaden  
Phone # : 615-244-5555- ex.266  
E-mail : tim.vaden@cummingsigns.com  
Artist : D. Williams