

1 End View
scale: 1" = 1'-0"



2 Elevation
scale: 1" = 1'-0"



silkscreened graphic, PMS 200, PMS 424, and Black UV Inks for outdoor use

fabricated pan from .063 prefinished white aluminum with 1 1/2" return, 1.5" aluminum angle frame to be mounted to wall and pan slips over and attaches with screws at perimeter

Remove and junk existing faces. Install two new ST-2

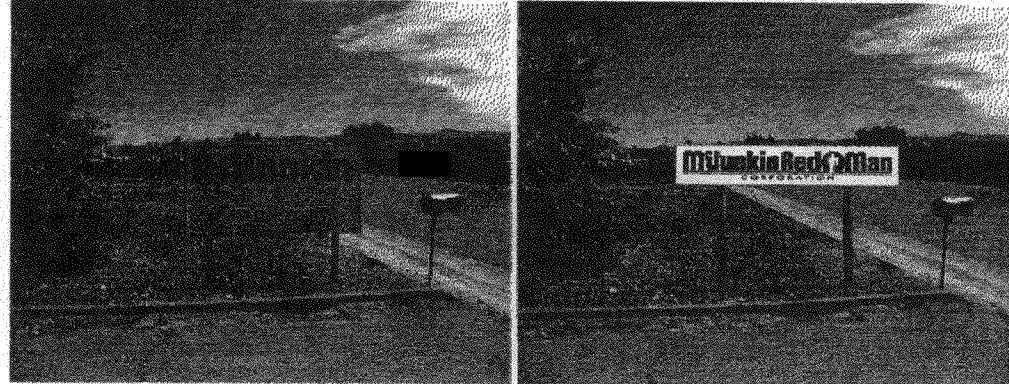

signs
CLARENCE NEWK FEDERAL SIGNS

These drawings are the exclusive property of Clarence Newk Federal Signs, Inc. and to the maker of original work for its completion. Any reproduction for any purpose of any kind without the written consent of Clarence Newk Federal Signs, Inc. is prohibited. These plans are to be printed from the original drawings and are not to be used for any other purpose. The manufacturer is not responsible for any errors or omissions in these drawings. The manufacturer is not responsible for any errors or omissions in these drawings. The manufacturer is not responsible for any errors or omissions in these drawings.

Approved on Sheet: Approved on Plans:

DATE: 07/14/08
REVIEW: RENEW
DATE: ORIGINAL DWG: 14 July 2008

PROJECT/CLIENT NAME: McJunkin Red Man Corporation
LOCATION/ADDRESS: 769 Yalley Ct, Grand Junction, CO
ACCOUNT EXECUTIVE: Gary Lutsen
PURCHASER: Wade Sanders

DWG. #/FILE REFERENCE #: 10-071408WS

SHEET NO. **ST-2.0**

City of Grand Junction GIS Zoning Map ©



SCALE 1 : 900

