



Sign Clearance

For Signs that Require a Building Permit

(A1)

Bldg Permit No. _____
 Date Submitted 12-31-08
 Fee \$ 25.00
 Zone C-1

Public Works & Planning Department
 250 North 5th Street, Grand Junction CO 81501
 Tel: (970) 244-1430 FAX (970) 256-4031

TAX SCHEDULE NO. 2945-043-13003 CONTRACTOR Platinum Sign
 BUSINESS NAME Home Depot LICENSE NO. 2080868
 STREET ADDRESS 2436 Fkd ADDRESS 2916 E-76th
 PROPERTY OWNER HD Development TELEPHONE NO. 248-9677
 OWNER ADDRESS PO Box 105872 Atlanta GA CONTACT PERSON Mike Blachewelder

- 1. FLUSH WALL 2 Square Feet per Linear Foot of Building Facade
- 2. ROOF 2 Square Feet per Linear Foot of Building Facade
- 3. FREE-STANDING 2 Traffic Lanes - 0.75 Square Feet x Street Frontage
4 or more Traffic Lanes - 1.5 Square Feet x Street Frontage
- 4. PROJECTING 0.5 Square Feet per each Linear Foot of Building Facade
- 5. OFF-PREMISE See #3 Spacing Requirements; Not > 300 Square Feet or < 15 Square Feet

Externally Illuminated Internally Illuminated Non-Illuminated

(1 - 5) Area of Proposed Sign: 406 Square Feet
 (1,2,4) Building Façade: 365 Linear Feet Building Façade Direction: North South East West
 (1 - 4) Street Frontage: 720 Linear Feet Name of Street: Patterson
 (2 - 5) Height to Top of Sign: _____ Feet Clearance to Grade: _____ Feet
 (5) Distance to Nearest Existing Off-Premise Sign: _____ Feet

EXISTING SIGNAGE TYPE & SQUARE FOOTAGE:

Freestanding (West) 44 298.66 Sq. Ft.
FW Home Depot (South) AZ 240 Sq. Ft.
 _____ Sq. Ft.
 Total Existing: _____ Sq. Ft.

FOR OFFICE USE ONLY

Signage Allowed on Parcel for ROW:

max 300
 Building 730 Sq. Ft.
 Free-Standing 1080 Sq. Ft.
 Total Allowed: 1080 Sq. Ft.

COMMENTS: Removing 2 existing wall signs and installing one new
(total of 3 sign = 995 sq ft)

NOTE: No sign may exceed 300 square feet. A separate sign clearance is required for each sign. Attach a sketch, to scale, of proposed and existing signage including types, dimensions and lettering. Attach a plot plan, to scale, showing: abutting streets, alleys, easements, driveways, encroachments, property lines, distances from existing buildings to proposed signs and required setbacks. **A SEPARATE PERMIT FROM THE BUILDING DEPARTMENT IS ALSO REQUIRED.**

I hereby attest that the information on this form and the attached sketches are true and accurate.

[Signature] 12-31-08 [Signature] 12-31-08
 Applicant's Signature Date Planning Approval Date

(White: Planning) (Yellow: Neighborhood Services) (Pink: Building Permit) (Goldenrod: Applicant)

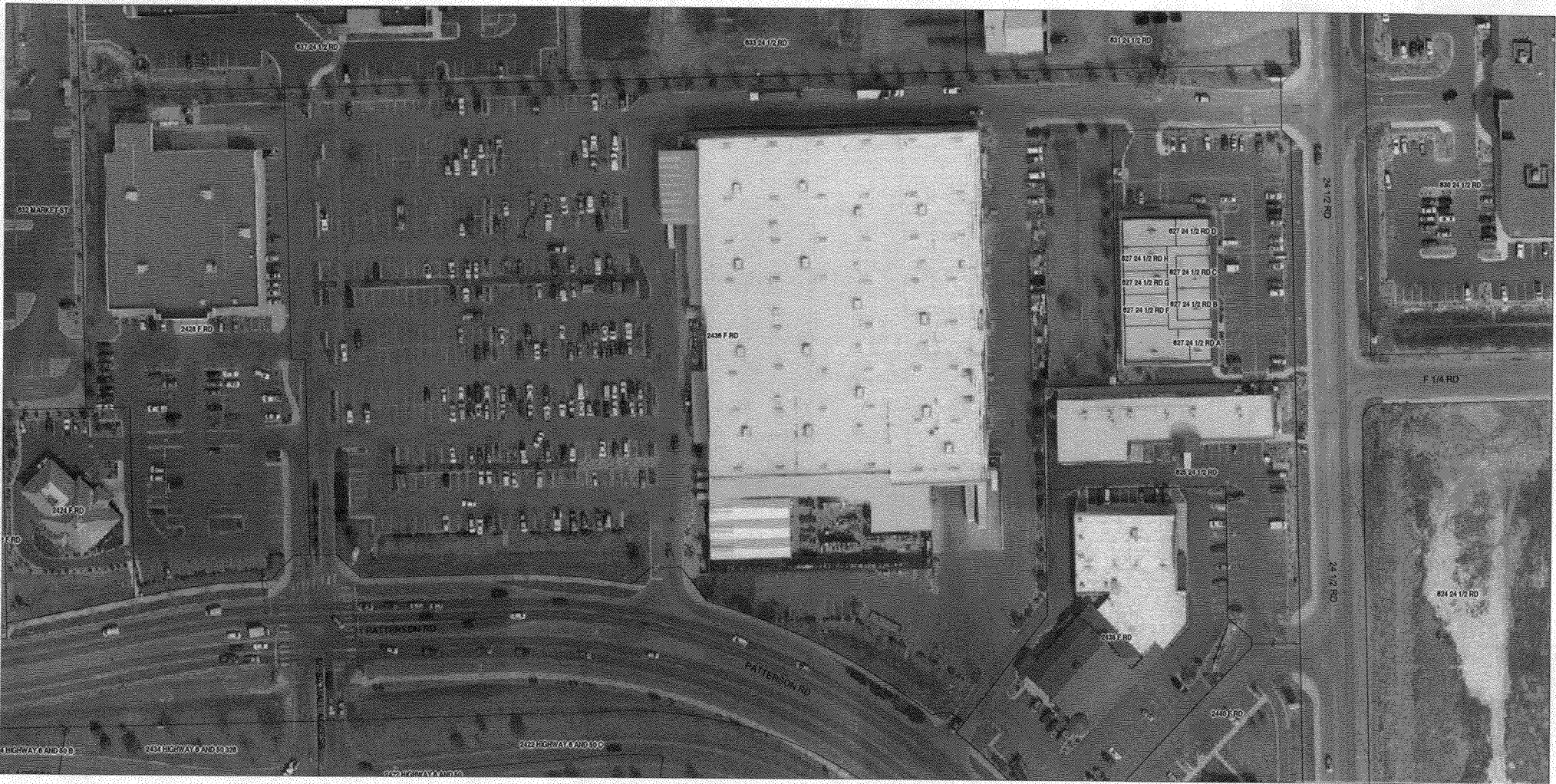

2436 F Road
HD Development
2945-043-13-003



9"
72" 57'-8"

THE HOME DEPOT

STANDARD CHANNEL LETTER LAYOUT: 3/16" = 1'-0"

SQUARE FOOTAGE	
Existing Channel Letters	464' Total
Proposed Channel Letters	495' Total

COLOR SCHEDULE	
Returns & Retainers	Alko Nobel Glass No. 242 Deep Black
Faces	GE Lexan No. 2119 Orange

ELECTRICAL DATA	
Volts	
Total AMPS	
Circuits	
Visible Disconnects	

ELECTRICAL NOTES	
1.	All materials and fasteners meet 3004.4
2.	All electrical components are UL listed and approved.
3.	Sign grounded according to NEC 600.7
4.	Signs manufactured as per NEC 600.
5.	One visible 20 amp disconnect per circuit.

- SPECIFICATIONS:**
1. Dimensional channel letters with .090 backs and .080 returns full weld construction. Finish gloss black acrylic polyurethane exterior. Caulk all seams with white silicone.
 2. .060 Aluminum retainers 1" on face and 1-1/2" on sides. Attach with no. 8 sm screws.
 3. 150' Pigmented Lexan faces with black vinyl stenciling as shown above.
 4. GELCore Tetra LED internal illumination. See chart (Left) for details.
 5. UL listed and approved 2" x 4" electrical junction box (1 per letter required).
 6. GELCore LED power supply UL Classified and Recognized, CAS Approved. See chart (Left) for model and quantities.
 7. 1/2" Flexible conduit with 90° compression fitting into junction box (5). Minimum 10' whip.
 8. Stand off mounting as per Detail A.
 9. Visible UL Listed and approved 20amp toggle type disconnect switch housed in weather proof rubber boot one (1) per letter as per NEC 600.
 10. 1/4" Weep holes minimum two (2) per letter, additional holes permitted as required.
 11. 1-1/2" Electrical penetration by sign installer. Seal letter side with silicone.
 12. Wall flange mounted with Sigeon anchors and weatherproof rubber boot by others.
 13. 1" Rigid pipe with 1/4" minimum visible protrusion thru wall with 1/2" minimum protrusion at letter.
 14. Uni-Strut "C" channel. Coordinate with electrical contractor.
 15. UL listed and approved 4" x 4" weather proof NEMA-3R junction box with 20amp UL listed and approved snap type disconnect switch as per NEC 600. One (1) per electrical penetration.
 16. 1/2" Seattle flexible conduit with wet location cord and cable fittings. Seal into to 10' long from letter back with 13' of electrical wire from letter back.
 17. 2" x 2" x 3/16" Galvanized 90 degree non-corrosive mounting clips.
 18. 3/8" Non-corrosive bolt with flat washers thru clip into letter. Nut inside letter welded to channel.
 19. Wall attachment. CBS block requires 3/8" x 3" lag and shield. Tilt wall requires 1/2" x 2-1/4" stainless steel sleeve anchors.
 20. 3/8" Bolt and nut with flat washers. All fasteners to be non-corrosive stainless steel.

NOTE: MOUNTING ATTACHMENT IS FOR TEXT-UP CONCRETE OR CBS WALL CONSTRUCTION ONLY
 NOTE: DO NOT PENETRATE WALL OR INDUCE FLASHING.
 NOTE: TEST INDIVIDUAL LETTERS FOR PROPER AND COMPLETE ILLUMINATION PRIOR TO DEPARTURE.

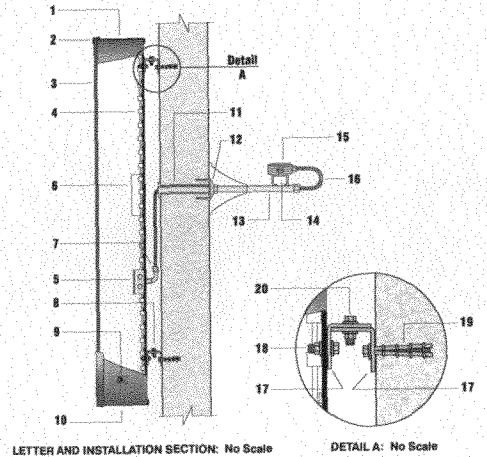

LETTER AND INSTALLATION SECTION: No Scale
 DETAIL A: No Scale



West Elevations, Current Conditions: Not To Scale



West Elevations, Proposed Conditions: Not To Scale

© Copyright 2008. This design/ engineering is to remain Atlas Sign Industries exclusive property until approved and accepted thru purchase by client named on drawing. No part of design and/or specifications maybe duplicated without written authorization of Atlas Sign Industries.



CORPORATE HEADQUARTERS
 37 West Blue Beach Blvd. West Palm Beach, Florida 33411
 PHONE: (561) 863-6659 - (407) 773-7837 FAX: (561) 863-4294

NORTHEAST DIVISION
 787 Commercial Drive, Concord, North Carolina 28025
 PHONE: (704) 782-3757 - (800) 772-7932 FAX: (704) 782-3840

www.atlassignindustries.us



Number	Revision Description	By	Date	Approved by

Date: _____

THE HOME DEPOT		DATE: 12/29/08	DRAWING NO: A21270
2436 F Road • Grand Junction, Colorado		DESIGNED BY: Jim Adinolfo	SCALE: As Shown
Store # 1513		CHECKED BY: A. Southern	A1
		APPROVED BY: T. Kelly	
		CITY: Corp/Home Depot/Grand Junction, FL/A21270	