

HL



# Sign Permit

Community Development Department  
250 North 5<sup>th</sup> Street  
Grand Junction CO 81501  
Phone: (970) 244-1430 FAX (970) 256-4031

Permit No.	<u>N/A</u>
Date Submitted	<u>2/4/08</u>
Fee \$	<u>25<sup>00</sup></u>
Zone	<u>CSR</u>

TAX SCHEDULE	<u>2943-243-00-943</u>	CONTRACTOR	<u>Platinum Sign Co</u>
BUSINESS NAME	<u>Orchard Mesa Middle School</u>	LICENSE NO.	<u>2080894</u>
STREET ADDRESS	<u>2736 C Rd</u>	ADDRESS	<u>2916 I-70B</u>
PROPERTY OWNER	<u>Mesa County School District</u>	TELEPHONE NO.	<u>248-9677</u>
OWNER ADDRESS	_____	CONTACT PERSON	<u>Mike</u>

<input type="checkbox"/> 1. FLUSH WALL	2 Square Feet per Linear Foot of Building Façade
<input checked="" type="checkbox"/> 2. ROOF	2 Square Feet per Linear Foot of Building Façade
<input type="checkbox"/> 3. PROJECTING	0.5 Square Feet per each Linear Foot of Building Façade
<input checked="" type="checkbox"/> 4. FREE-STANDING	2 Traffic Lanes - 0.75 Square Feet x Street Frontage 4 or more Traffic Lanes - 1.5 Square Feet x Street Frontage

Existing Externally or Internally Illuminated – No Change in Electrical Service       Non-Illuminated

(1-4) Area of Proposed Sign:	<u>30</u> Square Feet	Building Façade Direction:	North <u>South</u> East West
(1-3) Building Façade:	<u>405</u> Linear Feet	Name of Street:	<u>C Rd</u>
(4) Street Frontage:	<u>620</u> Linear Feet	Clearance to Grade:	<u>16</u> Feet
(2-4) Height to Top of Sign:	<u>80</u> Feet		

<b>EXISTING SIGNAGE/TYPE:</b>	
<u>Free-standing 5'x6'</u>	<u>30</u> Sq. Ft.
_____	_____ Sq. Ft.
_____	_____ Sq. Ft.
<b>Total Existing:</b>	<u>30</u> Sq. Ft.

<b>FOR OFFICE USE ONLY</b>	
Signage Allowed on Parcel:	
<u>2 x 405</u> Building	<u>810</u> Sq. Ft.
<u>75 x 620</u> Free-Standing	<u>465</u> Sq. Ft.
<b>Total Allowed:</b>	<u>810</u> Sq. Ft.

COMMENTS: Changing faces in existing 5x6

**NOTE:** No sign may exceed 300 square feet. A separate sign permit is required for each sign. Attach a sketch, to scale, of proposed and existing signage including types, dimensions and lettering. Attach a plot plan, to scale, showing: abutting streets, alleys, easements, driveways, encroachments, property lines, distances from existing buildings to proposed signs and required setbacks. Roof signs shall be manufactured such that no guy wires, braces or supports shall be visible.

I hereby attest that the information on this form and the attached sketches are true and accurate.

<u>[Signature]</u>	<u>2-4-2008</u>	<u>Pat Dunlap</u>	<u>2/6/08</u>
Applicant's Signature	Date	Community Development Approval	Date

(White: Community Development)      (Yellow: Applicant)      (Pink: Code Enforcement)

2736 C Rd  
Orchard Mesa Middle School

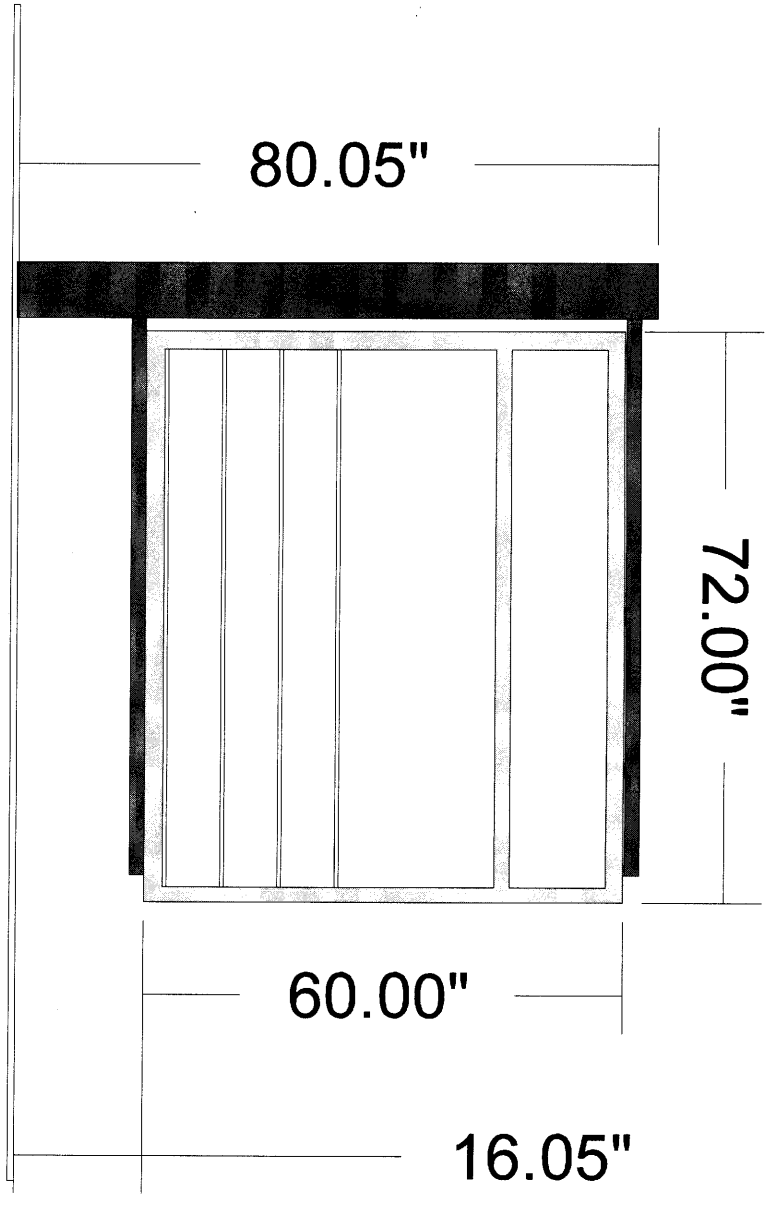

2943-243-00-943  
Mesa County School District  
2736 RD

