



Public Works and Planning Department  
250 North 5<sup>th</sup> Street, Grand Junction CO 81501  
Tel: (970) 244-1430 FAX (970) 256-4031

# Sign Permit

*CLEARANCE*

For Signs that DO NOT Require  
a Building Permit

Date Submitted 11/16/09  
Fee \$ 25<sup>00</sup>  
Zone PD

TAX SCHEDULE NO. 2993-063-46-002 CONTRACTOR The Sign Smith  
BUSINESS NAME Grand Valley Family Medicine LICENSE NO. 2090934  
STREET ADDRESS 603 28<sup>th</sup> rd ADDRESS 570 E crete cir  
PROPERTY OWNER Monument Realty Holdings LLC TELEPHONE 970-244-9197  
OWNER ADDRESS \_\_\_\_\_ CONTACT PERSON Ernie

- 1. FLUSH WALL 2 Square Feet per Linear Foot of Building Façade
- 2. ROOF 2 Square Feet per Linear Foot of Building Façade
- 3. PROJECTING 0.5 Square Feet per each Linear Foot of Building Façade
- 4. FREE-STANDING 2 Traffic Lanes - 0.75 Square Feet x Street Frontage  
4 or more Traffic Lanes - 1.5 Square Feet x Street Frontage

Existing Externally or Internally Illuminated - No Change in Electrical Service  Non-Illuminated

(1-4) Area of Proposed Sign: 24 Square Feet  
(1-3) Building Façade: 93 Linear Feet Building Façade Direction: North South East West  
(4) Street Frontage: ~~155~~ 155 Linear Feet Name of Street: F rd  
(2-4) Height to Top of Sign: 5 Feet Clearance to Grade: \_\_\_\_\_ Feet

EXISTING SIGNAGE TYPE & SQUARE FOOTAGE:

|                 |       |         |
|-----------------|-------|---------|
| _____           | _____ | Sq. Ft. |
| _____           | _____ | Sq. Ft. |
| _____           | _____ | Sq. Ft. |
| Total Existing: | _____ | Sq. Ft. |

FOR OFFICE USE ONLY

Signage Allowed on Parcel:

|                              |                                |         |
|------------------------------|--------------------------------|---------|
| Building                     | <u>186</u>                     | Sq. Ft. |
| <del>155</del> Free-Standing | <u>232.5</u>                   | Sq. Ft. |
| Total Allowed:               | <del>227.5</del> <u>232.50</u> | Sq. Ft. |

COMMENTS: Replacing faces

**NOTE:** No sign may exceed 300 square feet. A separate sign permit is required for each sign. Attach a sketch, to scale, of proposed and existing signage including types, dimensions and lettering. Attach a plot plan, to scale, showing: abutting streets, alleys, easements, driveways, encroachments, property lines, distances from existing buildings to proposed signs and required setbacks. Roof signs shall be manufactured such that no guy wires, braces or supports shall be visible.

I hereby attest that the information on this form and the attached sketches are true and accurate.

[Signature] 11-16-09 [Signature] 11/17/09  
Applicant's Signature Date Planning Approval Date

(White: Planning) (Yellow: Neighborhood Services) (Pink: Applicant)

*Grand Valley*  
**Primary Care**

A service of

**Community Hospital**

24 7

# VILLAGE PARK COMM.

## A REPLAT OF LO VILLAGE PARK, CITY OF MESA COUNTY, CO

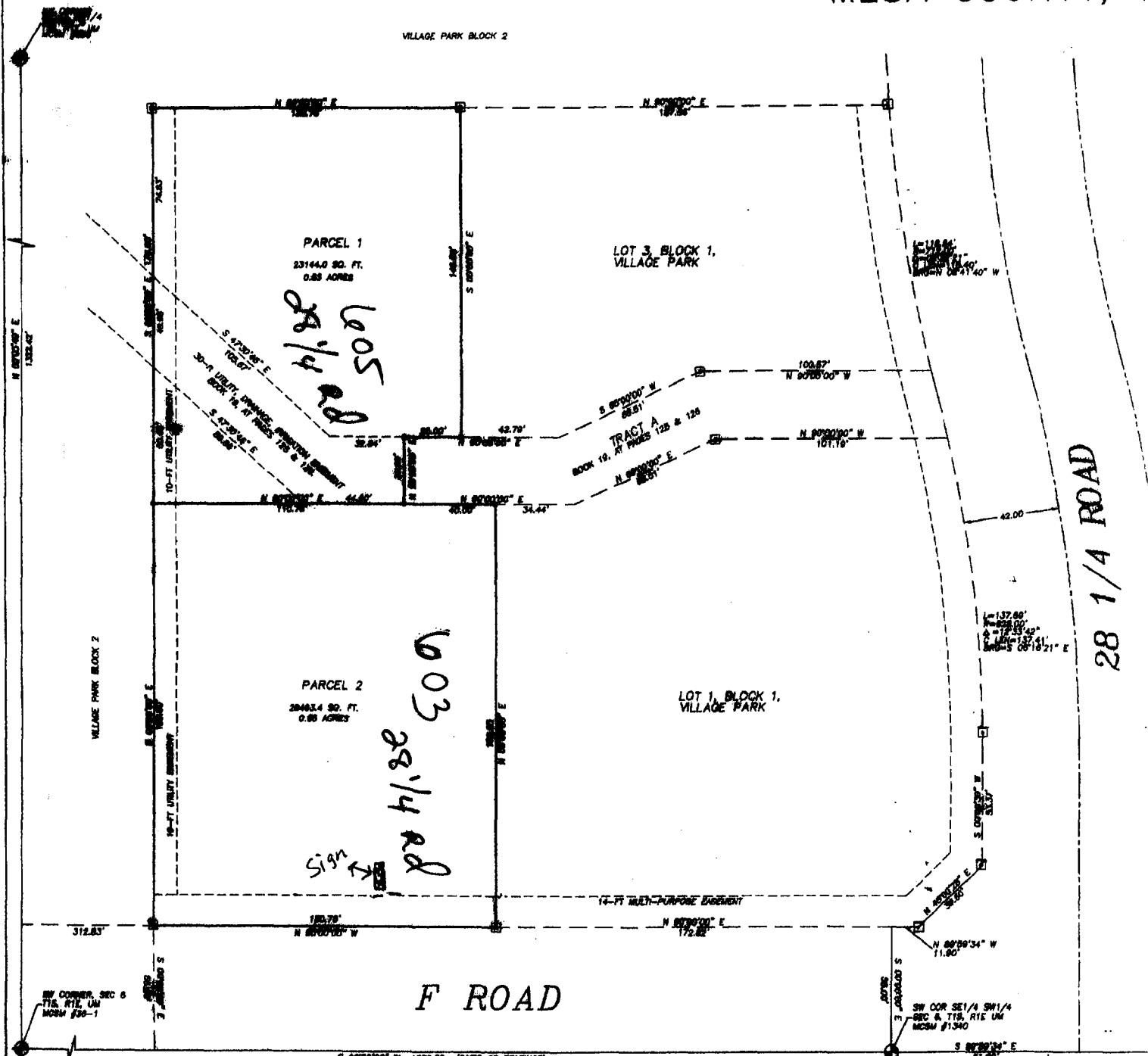

**NOTES**

- 1) Easement and Title information provided by Abstract Title Company, of Mesa County Inc., Policy No. 00907984-C2, dated July, 22, 2008.
- 2) Property corners located during this survey that were within 0.50 feet of the calculated point were occupied as shown "in position".
- 3) Basis of bearings from Plat of Village Park is the south line of the SW1/4 of Section 6 which bears S 89°50'00" W, a distance of 1272.88 feet. Both monuments on this line are Mesa County Survey Markers, as shown on this plat.
- 4) The declaration of Covenants and Restrictions are recorded at Book 3182 Pages 1 through 36, Mesa County, Colorado.

**AREA SUMMARY**

|                  |            |      |
|------------------|------------|------|
| AREA IN PARCEL 1 | 0.88 ACRES | 48%  |
| AREA IN PARCEL 2 | 0.88 ACRES | 52%  |
| TOTAL AREA       | 1.76 ACRES | 100% |

**LEGEND**

- ◆ MESA COUNTY SURVEY MARKER, AS NOTED
- FOUND REBAR AND CAP PLS 20677
- SET ALUMINUM CAP ON No. 5 REBAR, PLS 27279

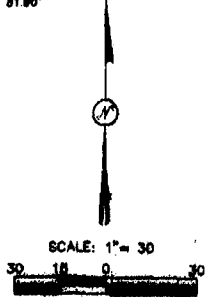

NOTES: APPROXIMATE TO CORNER AND TO THE POINT OF BEGINNING ANY LINE... (Small text regarding survey accuracy and monumentation)