



# Sign Permit

Community Development Department  
250 North 5<sup>th</sup> Street  
Grand Junction CO 81501  
Phone: (970) 244-1430 FAX (970) 256-4031

Permit No.	_____
Date Submitted	<u>6-15-10</u>
Fee \$	<u>25.00</u>
Zone	<u>C-1</u>

TAX SCHEDULE	<u>294515305003</u>	CONTRACTOR	<u>ELDERADO SIGNS</u>
BUSINESS NAME	<u>AMEDISYS HEALTH SERVICES</u>	LICENSE NO.	<u>201306</u>
STREET ADDRESS	<u>2518 BROADWAY G. J.</u>	ADDRESS	<u>3423 FRONT ST.</u>
PROPERTY OWNER	<u>MIKE MCCOY % THE FLETCHER</u>	TELEPHONE NO.	<u>970-245-7446</u>
OWNER ADDRESS	<u>995 COWEN DR. # 201</u>	CONTACT PERSON	<u>GENE ELDER</u>

CARBONDALE, CO. 81623

<input checked="" type="checkbox"/> 1. FLUSH WALL	2 Square Feet per Linear Foot of Building Façade
<input type="checkbox"/> 2. ROOF	2 Square Feet per Linear Foot of Building Façade
<input type="checkbox"/> 3. PROJECTING	0.5 Square Feet per each Linear Foot of Building Façade
<input type="checkbox"/> 4. FREE-STANDING	2 Traffic Lanes - 0.75 Square Feet x Street Frontage 4 or more Traffic Lanes - 1.5 Square Feet x Street Frontage

Existing Externally or Internally Illuminated - No Change in Electrical Service       Non-Illuminated

(1-4) Area of Proposed Sign:	<u>35</u> Square Feet	Building Façade Direction:	North <u>South East</u> West
(1-3) Building Façade:	<u>37</u> Linear Feet	Name of Street:	<u>BROADWAY</u>
(4) Street Frontage:	_____ Linear Feet	Clearance to Grade:	<u>16</u> Feet
(2-4) Height to Top of Sign:	_____ Feet		

EXISTING SIGNAGE/TYPE:	_____ Sq. Ft.
_____	_____ Sq. Ft.
_____	_____ Sq. Ft.
Total Existing:	<u>0</u> Sq. Ft.

<b>FOR OFFICE USE ONLY</b>	
Signage Allowed on Parcel:	
Building	<u>per plan</u> Sq. Ft.
Free-Standing	<u>sign package</u> Sq. Ft.
Total Allowed:	_____ Sq. Ft.

COMMENTS: Planned signage 1.85 ft times 4 times bldg facade allowed as flush wall. This is a 2 UNIT BLDG

**NOTE:** No sign may exceed 300 square feet. A separate sign permit is required for each sign. Attach a sketch, to scale, of proposed and existing signage including types, dimensions and lettering. Attach a plot plan, to scale, showing: abutting streets, alleys, easements, driveways, encroachments, property lines, distances from existing buildings to proposed signs and required setbacks. Roof signs shall be manufactured such that no guy wires, braces or supports shall be visible.

I hereby attest that the information on this form and the attached sketches are true and accurate.

[Signature]      6-15-10      [Signature]      6/17/10  
 Applicant's Signature      Date      Community Development Approval      Date



THIS DESIGN ENGINEERING PROPOSAL WILL REMAIN THE EXCLUSIVE PROPERTY OF EGAN SIGN & MARKING CO., INC. APPROVED AND ACCEPTED THIS PURCHASE BY CLIENT NUMBER. DIRECTOR OF DESIGN HER WILL APPLY @ \$75.00 PER HOUR.

822 WILLOW STREET READING, PA 19602 TEL: 610.478.1330 FAX: 610.478.1332



Location: Grand Junction, CO  
SALES: K.D.K.  
DRAWN BY: D.A.A.



Channel Letters  
35 square feet

Proposed

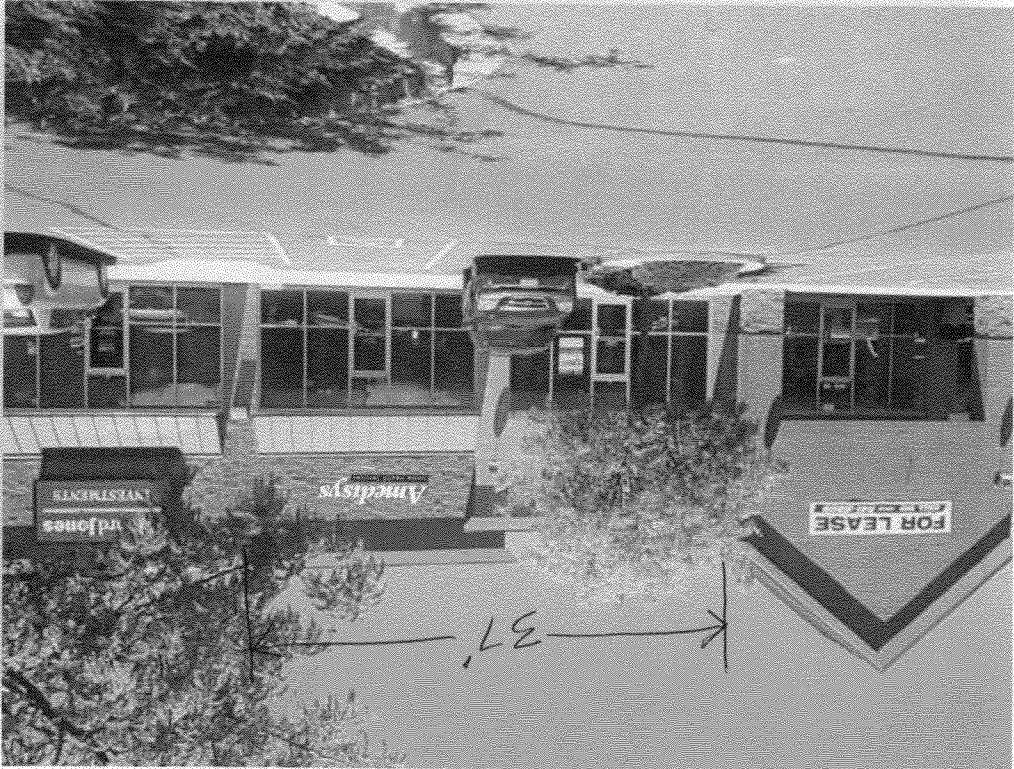

Existing



USING 2 UNITS B6 & B7

CLIENT APPROVAL:  
ORIGINAL DATE: 6/11/2010  
REVISION DATES:

Description:  
Channel Letters (35 square feet):  
Manufacture (1) set 96" h x 111" w channel letters  
Letters to be fabricated as individual units and mounted to raceway  
Digital graphics to be applied to face and back lit with LEDs

FILE NAME: 13742\_GrandJunction.pdf  
JOB#: 13742  
Client: Ammedys  
5959 South Sherwood Forest Blvd.  
Baton Rouge, LA 70816  
Address: Location # 1994  
2518 Broadway Avenue  
Suites B6 and B7  
Grand Junction, CO 81503

Cross Section of UL Listed  
LED Channel Letter  
Raceway Mounted Installation



- (1) 1" plastic trim cap
- (2) 3/16" plexiglas face
- (3) .040 alum. return
- (4) 1/4" drain hold (min 2 per letter)
- (5) LED illumination
- (6) LED power supply
- (7) Facade
- (8) 110 wire
- (9) 10" h x 5" d aluminum raceway
- (10) 1' x 1' welded aluminum angle (interior support)
- (11) Mounting hardware
- (12) Toggle disconnect switch
- (13) Existing 120v service

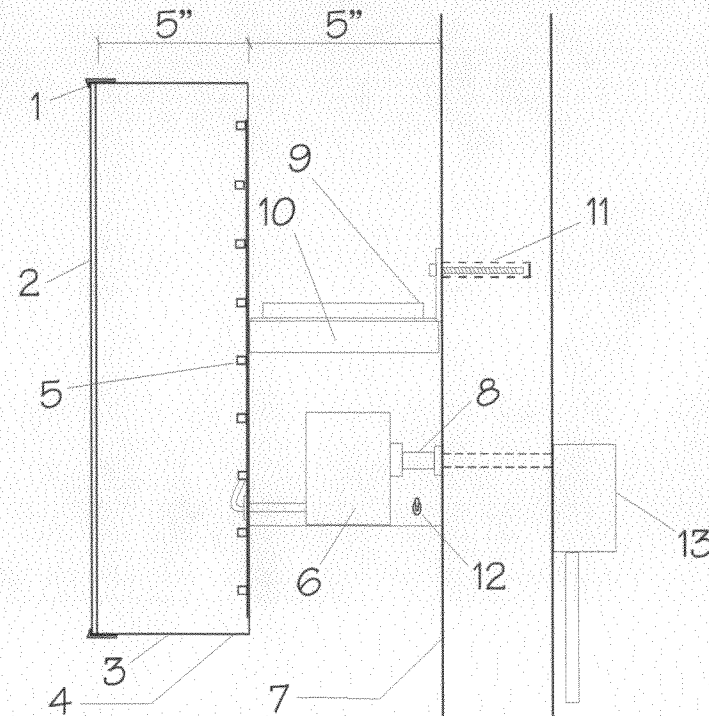

FILE NAME:  
13742\_GrandJunction.pdf  
JOB# 13742

Client:  
Amedisys  
5959 South Sherwood Forest Blvd.  
Baton Rouge, LA 70816

Address:  
Location #1994  
2518 Broadway Avenue  
Suites 86 and 87  
Grand Junction, CO 81503

Description:  
Channel Letters (35 square feet)  
Manufacture (1) set 46" h x 111" w  
channel letters  
Letters to be fabricated as  
individual units and mounted to  
raceway  
Digital graphics to be applied to  
face and back lit with LEDs

Color Key:  
■ PMS 295  
□ White

CLIENT APPROVAL:  
ORIGINAL DATE:  
6/11/2010  
REVISION DATES:

**A** Channel Letters  
35 square feet