

GRAND JUNCTION
MESA COUNTY COLORADO
SUBDIVISION
DEL REY

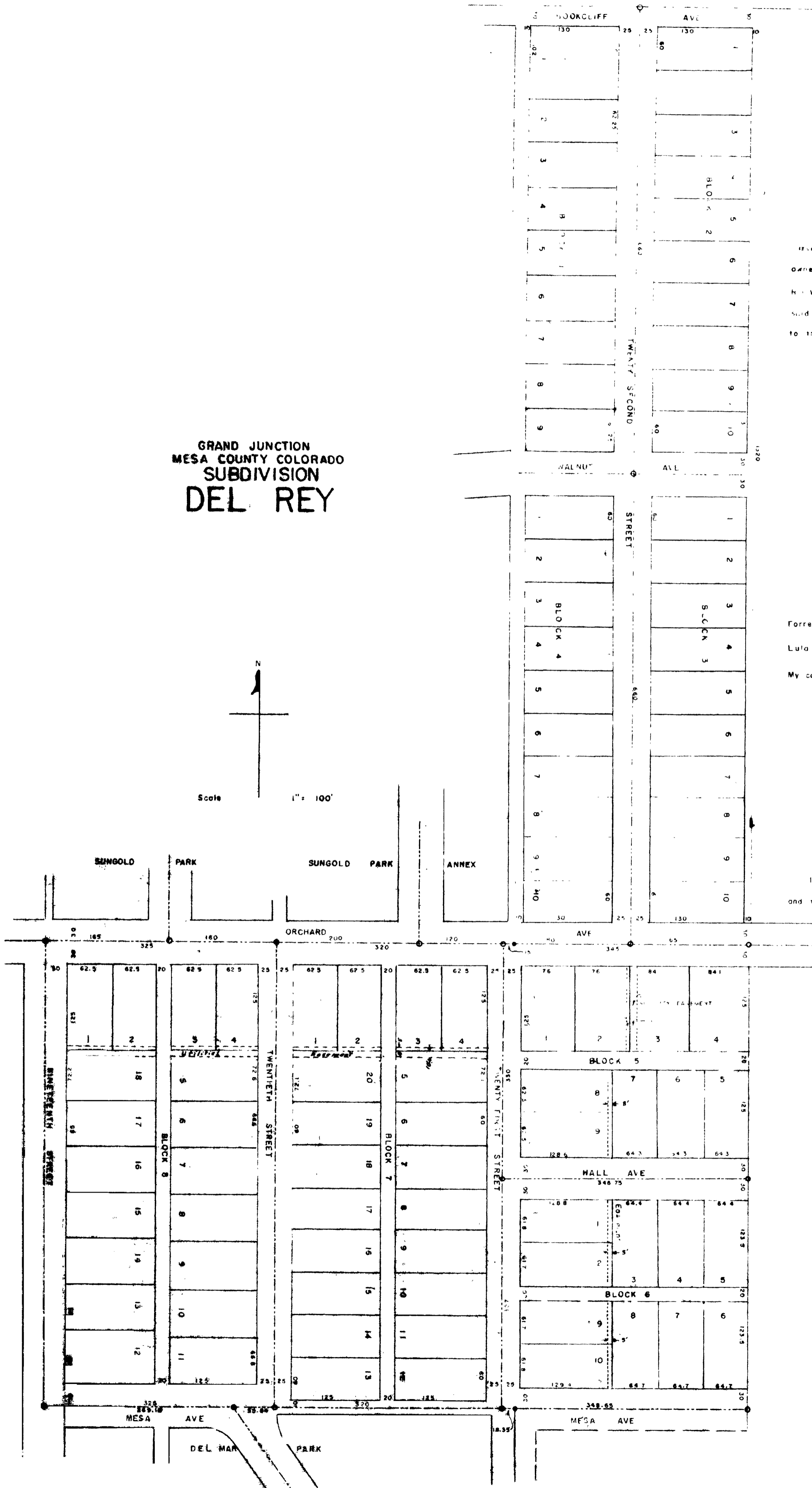

KNOW ALL MEN BY THESE PRESENTS That James W Goff, Forrest D Litsey, Louise E Litsey, Adolph Rettig, Charles George Simados, Richard C Dorn, Lula C Dorn being the owners of NW $\frac{1}{4}$ NW $\frac{1}{4}$ SE $\frac{1}{4}$ the W $\frac{1}{2}$ NE $\frac{1}{4}$ NW $\frac{1}{4}$ SE $\frac{1}{4}$ and the W $\frac{1}{2}$ E $\frac{1}{2}$ SW $\frac{1}{4}$ NE $\frac{1}{4}$ section 12 T 1 S R 1 W 1st Meridian have caused the same to be surveyed and plotted as shown hereon, have named said land Subdivision Del Rey, and do hereby dedicate the streets, avenues, alleys and easements to the use of the public forever in witness whereof we have herewith affixed our hands

James W Goff
Forrest D Litsey
Louise E Litsey
Adolph Rettig
Richard C Dorn
Lula C Dorn

STATE OF COLORADO } SS
County of Mesa

The foregoing instrument was acknowledged before me by James W Goff, Forrest D Litsey, Louise E Litsey, Adolph Rettig, Charles George Simados, Richard C Dorn, and Lula C Dorn, on the 19th day of June AD 1955

My commission expires June 1956

Notary Public

I hereby certify that this is a true and correct plat of survey of the above described land and the subdivision of the same

Ray S. Long
County Surveyor, P.S.

J.A. Beutler
Director of Public Works & Planning

W.D. Long
City Manager

This plat of the DEL REY SUBDIVISION was approved and accepted on this 19th day of June, 1955

Herbert M. Wright
President of the Council

Attest: *John C. Lindquist*
City Clerk