

NW COR  
E 1/4 SW 1/4 NE 1/4  
Sec 12

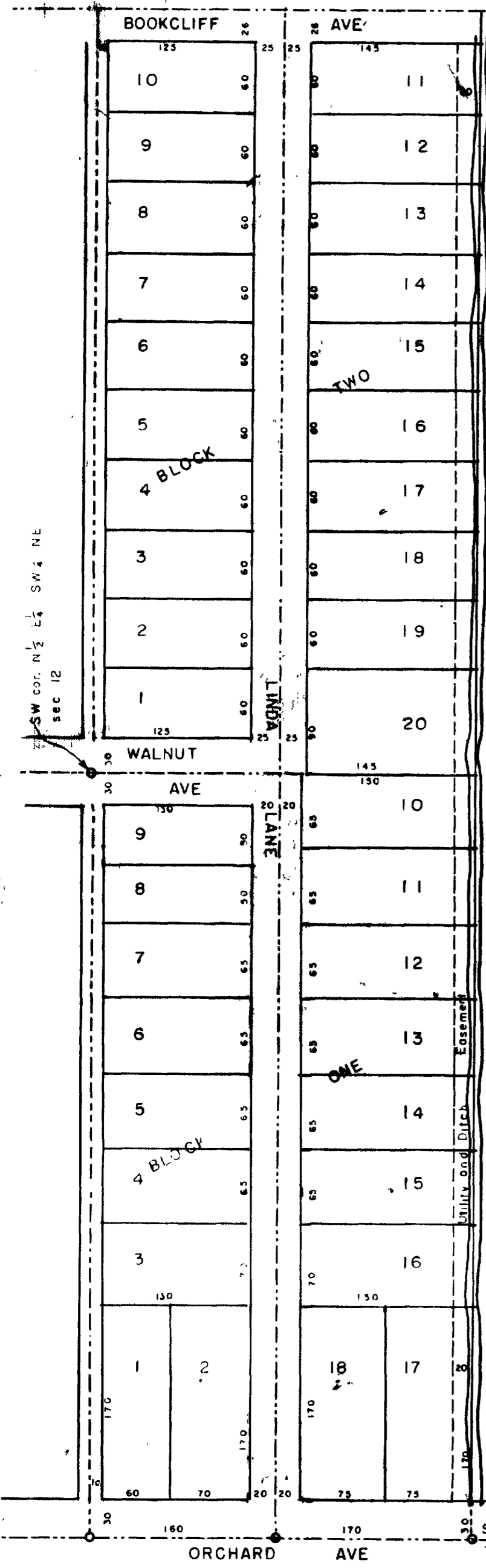

KNOW ALL MEN BY THESE PRESENTS: That the undersigned being the owners of Linda Lane Subdivision, as filed in the office of the County Clerk and Recorder for the County of Mesa, State of Colorado, in plat book 7 at page 83, also of the following described tracts of land, beginning at the SE corner of the E 1/4 SW 1/4 NE 1/4 section 12, Twp 15, R 1 W, Ute Meridian, thence North 200 feet, thence East 150 feet, thence South 200 feet to the point of beginning; also the North 1/2 of the E 1/4 SW 1/4 NE 1/4 all in the E 1/4 SW 1/4 NE 1/4 section 12 T 1 S R 1 W Ute Meridian, have caused the same to be surveyed and plotted as shown hereon, have named said place Linda Lane Subdivision Amended, and they do hereby dedicate the Streets, Alleys and Easements as shown hereon to the use of the public forever.

In witness whereof we have hereunto placed our hands.  
Lauren E. Harris      Mark J. Roup      Lucille S. Mead      J. L. Cross      William E. Swann  
Mildred Ann Harris      Florence M. Roup      Edward O. Dodge      Gertrude R. Cross      Robert E. Ellis  
L. Harvey Webster      J. Clarence Ritchey      Phyllis L. Dodge      Jewell C. Nair      Claire E. Swann  
Harriet N. Webster      Elizabeth K. Ritchey      Bill E. Keene      Merle R. Nair      Bill J. Sorter  
William Knoch      George W. Murch      Nelva W. Keene      Charles M. Reeser      Viola Sorter  
Adrian Ward Garing      Marguerite E. Murch      Orclea Moore      Daratha L. Reeser      Dorothy Knoch  
Betty Jean Garing      Roger C. Mead      Robert J. Moore      Katherine Prantil

STATE OF Colorado }  
County of Mesa } SS

This instrument was acknowledged before me this 30th day of November, A.D. 1956 by Roger C. Mead, Beverly J. Mead, Adrian Ward Garing Jr., Betty Jean Garing, Edward O. Dodge, Phyllis L. Dodge, Merle R. Nair, Jewell C. Nair, Mark J. Roup, Florence M. Roup, Bill J. Sorter, Viola Sorter, George W. Murch, Marguerite E. Murch, Elizabeth K. Ritchey, J. Clarence Ritchey, Katherine Prantil, Orclea Moore, Bill E. Keene, Nelva W. Keene, L. Harvey Webster, Harriet N. Webster, William Knoch, Lauren E. Harris, Mildred Ann Harris, F. L. Cross, Gertrude R. Cross, Charles M. Reeser and Daratha L. Reeser. William E. Swann, Claire E. Swann, Robert E. Ellis, Bill J. Sorter, Viola Sorter, Dorothy Knoch.

Table with columns: Owner, Old description Linda Lane Sub., New description Linda Lane Sub Amended. Lists various owners and their corresponding lots and blocks.

Notary Public signature and stamp.

Approved by the Director of Public Works and Planning of the City of Grand Junction Colorado, this 30th day of November 1956

Signature of City Director.

Approved by the City Manager of the City of Grand Junction Colorado, this 30th day of November 1956

Signature of City Manager.

This plot of Linda Lane Subdivision Amended, approved and accepted by the City Council of the City of Grand Junction Colorado, this 30th day of November 1956

Signature of City Council President.

Signature of City Clerk.

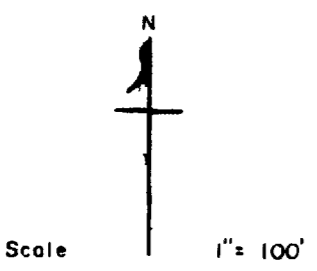

Lauren E. Harris and Mildred Ann Harris, Beginning at a point 90 feet North and 10 feet East of the SW cor. of the N 1/2 E 1/4 SW 1/4 NE 1/4 sec 12 T 1 S R 1 W Ute Mer., thence East 125 feet, North 60 feet, West 125 feet, South 60 feet to the point of beginning lot 2 block 2  
Bill E. Keene and Nelva W. Keene Beginning at a point 150 feet North of the SW cor. N 1/2 E 1/4 SW 1/4 NE 1/4 sec 12 T 1 S R 1 W Ute Meridian, thence North 60 feet, East 135 feet, South 60 feet, West 135 feet to the point of beginning. Subject to 10 feet on West for alley lot 3 block 2  
Robert F. Ellis Beginning at a point 210 feet North of the SW cor. N 1/2 E 1/4 SW 1/4 NE 1/4 sec 12 T 1 S R 1 W Ute Meridian, thence North 60 feet, thence East 135 feet, thence South 60 feet, thence West 135 feet to the point of beginning lot 4 block 2  
L. Harvey Webster and Harriet N. Webster Beginning at a point 570 feet North of the SW cor. N 1/2 E 1/4 SW 1/4 NE 1/4 sec 12 T 1 S R 1 W Ute Meridian, thence North 60 feet, thence East 135 feet, thence South 60 feet, thence West 135 feet to the point of beginning lot 10 block 2  
Charles M. Reeser and Daratha L. Reeser The 1/2 E 1/4 SW 1/4 NE 1/4 except the West 185 feet thereof lots 11 to 20 inc block 2  
William E. Swann and Claire E. Swann Beginning at a point 270 feet N. of the SW corner of the N 1/2 E 1/4 SW 1/4 NE 1/4 Sec 12, Twp. 15, R 1 W. U. M. thence N. 60 feet, thence E. 135 feet, thence S 60 ft. thence W 135 feet to the point of beginning. Sub- to an easement for alley across the W. 10 feet thereof for the use of the grantors and grantees, their heirs and assigns. Lots 5 Block 2  
William Knoch and Dorothy Knoch Beginning at a point 330 ft. N. of the SW corner of the N 1/2 E 1/4 SW 1/4 NE 1/4 of Section 12 Twp. 15, R. 1 W. U. M. thence N 240, thence E 135 feet thence S. 240 ft. thence W 135 feet to point of beginning. Lots 6 to 9 incl. Block 2

GRAND JUNCTION  
MESA COUNTY COLORADO  
LINDA LANE SUBDIVISION AMENDED

I hereby certify that this is a true and correct plot of survey of the above described land and of the subdivision of the same

Signature of County Surveyor.

LINDA LANE SUB.  
AMENDED