

GRAND JUNCTION  
MESA COUNTY COLORADO  
SUBDIVISION  
**DEL REY**  
REPLAT

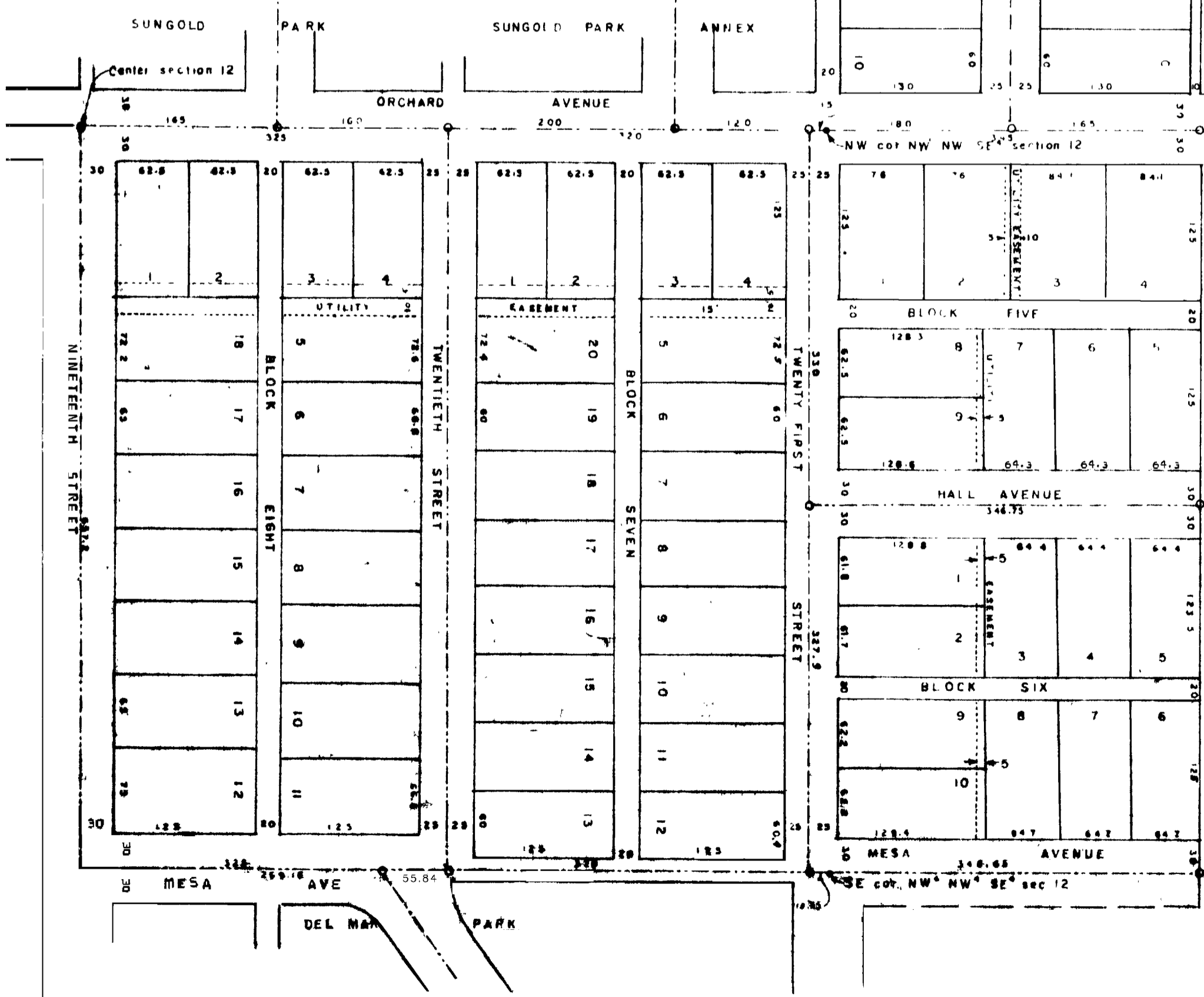
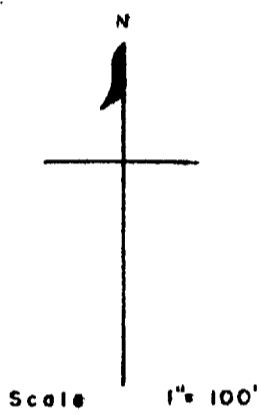

ALL WILL MEMORIZE THESE PRESENT: That the undersigned being the owners of subdivision Del Rey in the office of the County Clerk and Recorder Mesa County Colorado Page 29 have caused this replat of said Subdivision Del Rey to be made for the purpose of correcting errors in the original plat and do hereby dedicate the streets, alleys and easements to the use of the public forever. In witness whereof we have hereunto signed our hands

*James W. Goff*      *Forest D. Litsey*  
*Richard C. Dorn*      *Lee B. Ford*  
*Lula C. Dorn*      *Blaine D. Ford*  
*Adolph Rettig*      *Charles George Simodas*  
*Louise E. Litsey*

STATE OF COLORADO  
County of Mesa

The foregoing instrument was acknowledged before me by James W. Goff, Richard C. Dorn, Lula C. Dorn, Adolph Rettig, Louise E. Litsey, Forest D. Litsey, Lee B. Ford, Blaine D. Ford, Charles George Simodas

on the 17th day of April A.D. 1955  
My commission expires September 1, 1955

*Marion S. Hollister*  
Notary Public

I hereby certify that this is a true and correct plat of survey above described land and the subdivision of the same

*Ray S. Stage*  
County Surveyor R.S.

This replat Subdivision Del Rey is approved for filing on this 17th day of April 1955

*J. W. Braden*  
City Engineer

*W. B. Boyer*  
City Manager

*Ernest M. Wright*  
President of the Council

Attest *John J. ...*  
City Clerk