

ANNEXATION MAP

FAITH

Beginning at the SE corner of the NE 1/4 Section 10, T1S, R1W, Mesa County, State of Colorado. N89°48'W 660', thence North 200', thence N29°E 159.6' to the centerline of the Mesa County Ditch, thence S78°22'E along centerline of sd ditch to the East line of sd Section 10, thence South along sd line to the place of beginning.

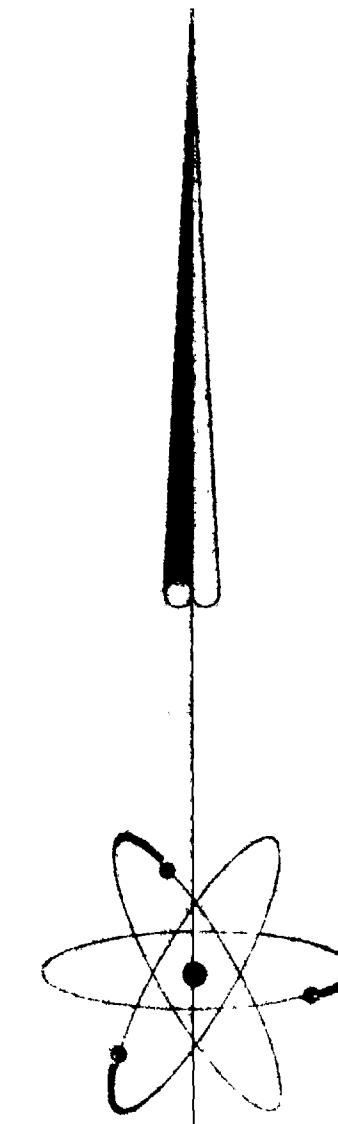

SCALE 1" = 40'

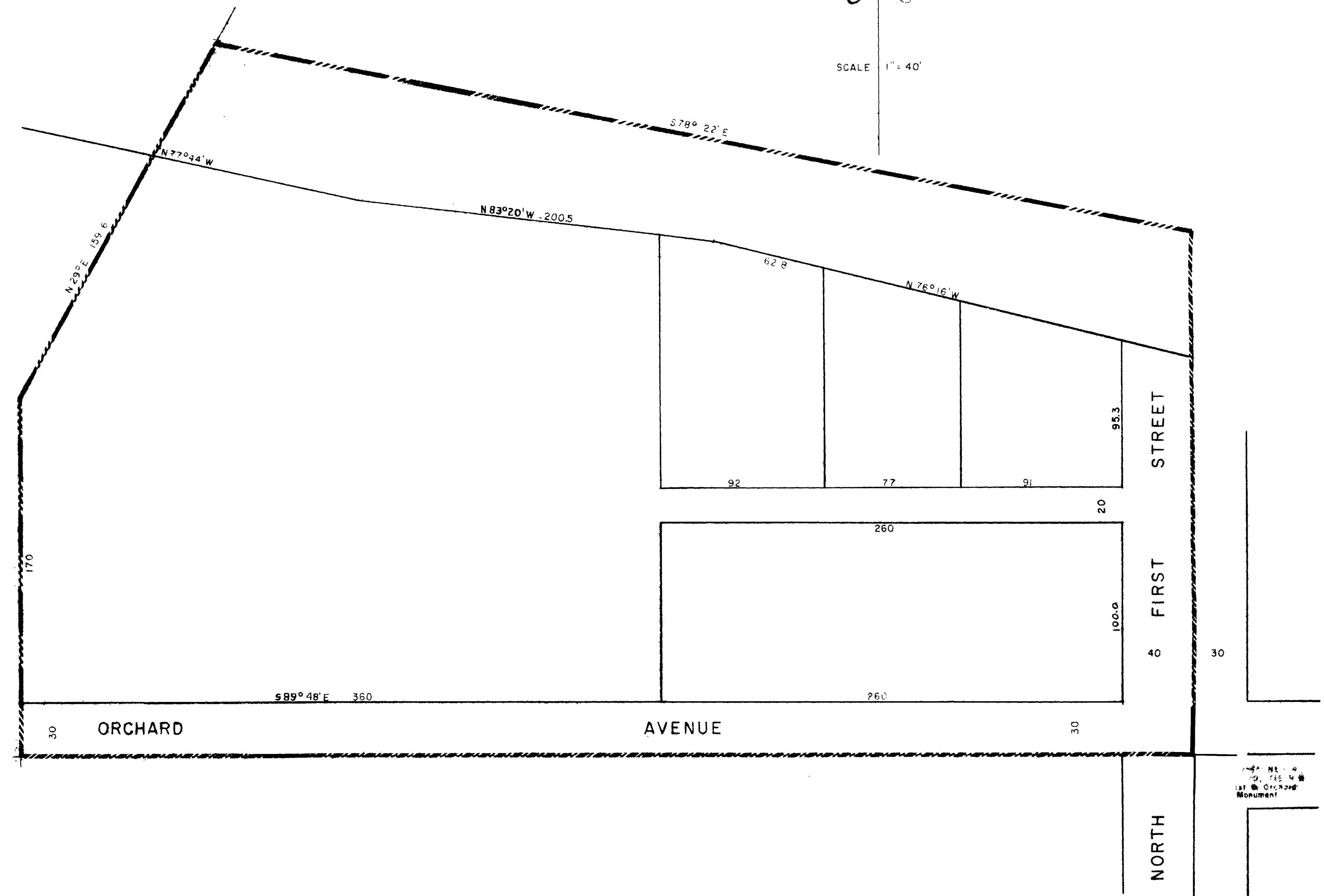

Area to be Annexed 5.11 Acres
 Present City Limits
 Proposed City Limits