

DESCRIPTION

The West 990 feet of the Southwest Quarter of the Northwest Quarter of Section 7 Township 1 South Range 1 East of the Ute Meridian and the East Quarter of the Southeast Quarter of the Northeast Quarter of Section 12 Township 1 South Range 1 West of the Ute Meridian and the East 169 feet of the West one-half of the East one-half of the Southwest Quarter of the Northeast Quarter of Section 12 Township 1 South Range 1 West of the Ute Meridian.

ANNEXED BY ORDINANCE NO. 1162 OF AUGUST 1, 1962
EFFECTIVE SEPTEMBER 4, 1962

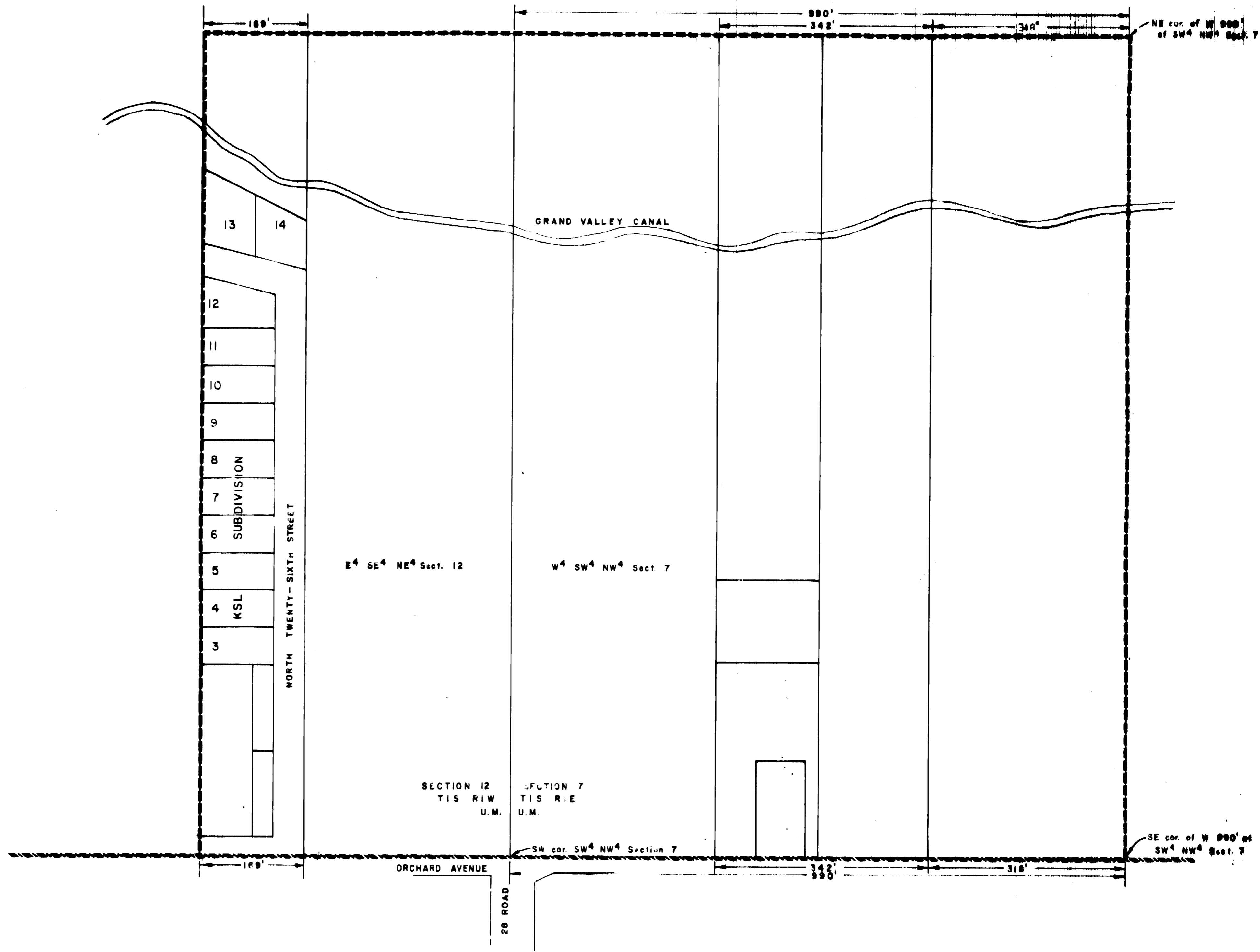

LEGEND

- Total Area to be Annexed 45.1 Acres
- Present City Limits
- Proposed City Limits

PUBLIC WORKS DEPT ENGINEERING DIVISION CITY OF GRAND JUNCTION, COLORADO		
ANNEXATION MAP K S L ANNEXATION		
DWS: <i>[Signature]</i> 1962 CHD: <i>[Signature]</i> 1962	APPROVED <i>[Signature]</i> CITY ENGINEER	
SCALE HOR. 1" = 100' VERT. NONE	FIELD NOTES BK. NONE PG. NONE	SHEET NO. 1