

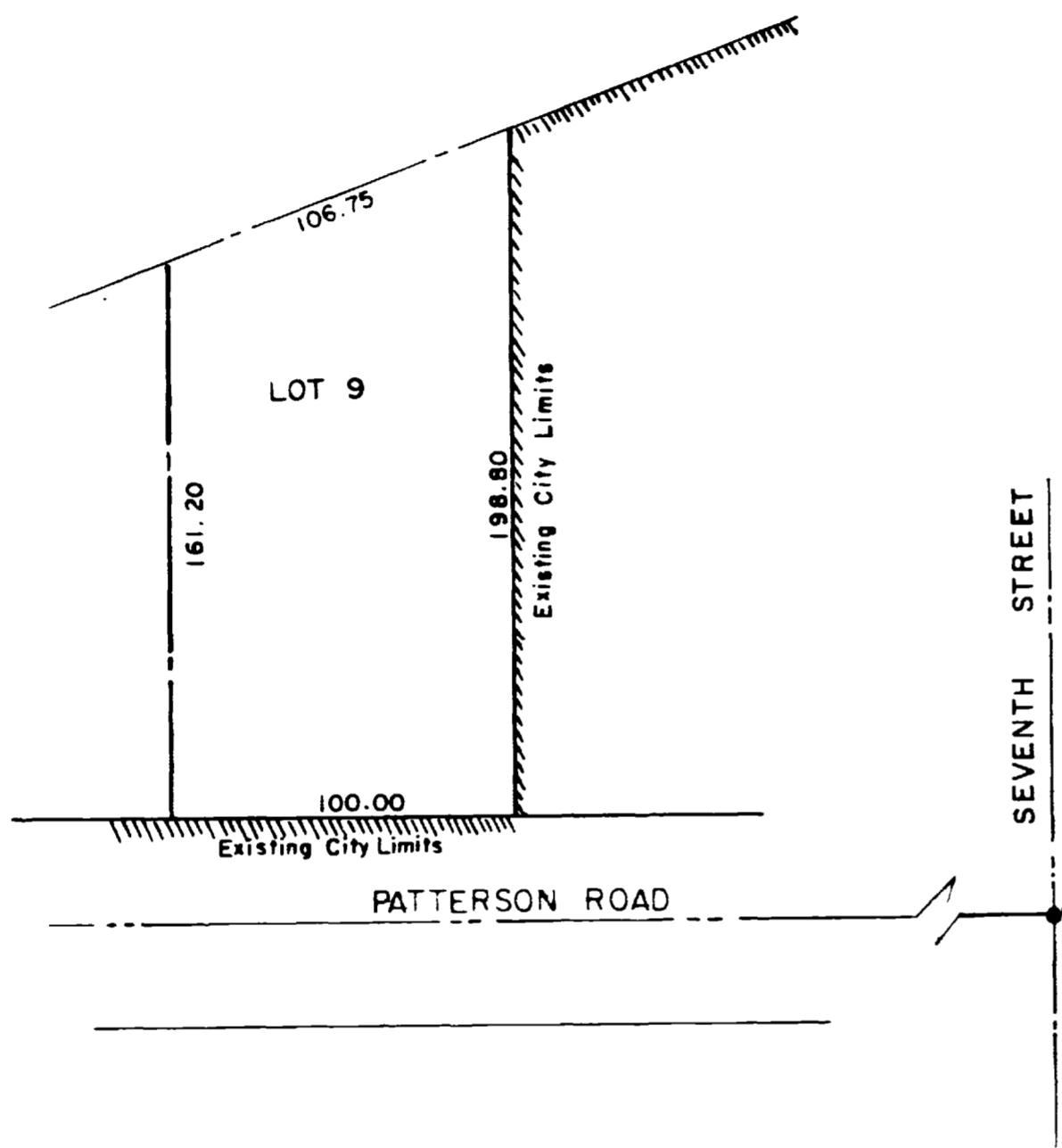

SCALE 1" = 50'



LEGAL DESCRIPTION

ALL OF LOT 9, FAIRMOUNT HEIGHTS SUBDIVISION, SECTION 2, T1S, R1W, UTE MERIDIAN ACCORDING TO THE PLAT THEREOF RECORDED IN BOOK 6, PAGE 12, IN COUNTY CLERK'S OFFICE, MESA COUNTY, COLORADO

LEGEND

BOUNDARY OF EXISTING CITY LIMIT 

BOUNDARY OF NEW CITY LIMITS 

NOTE

EXISTING BOUNDARY CONTIGUOUS TO CITY LIMITS	298.80
PERIMETER OF AREA TO BE ANNEXED	566.75
TOTAL AREA SQUARE FEET	18,000.00
ACREAGE	0.41

ANNEXATION MAP

LOT NINE OF FAIRMOUNT HEIGHTS SUBDIVISION
GRAND JUNCTION COLORADO

Fairmount Heights Sub
LOT 9 Sec. 2 T1S R1W UTE
01-218