

EASTERN CEMETERY ANNEXATION

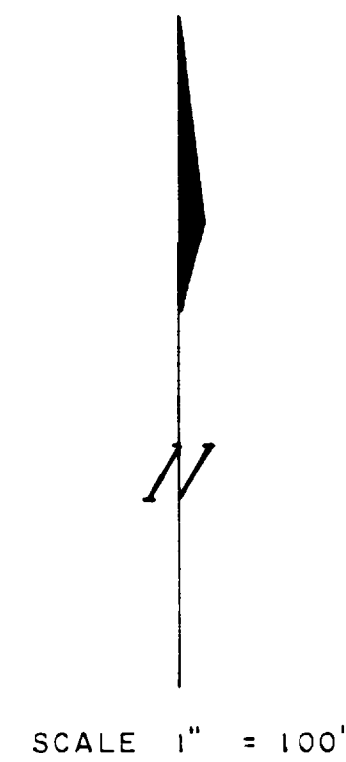
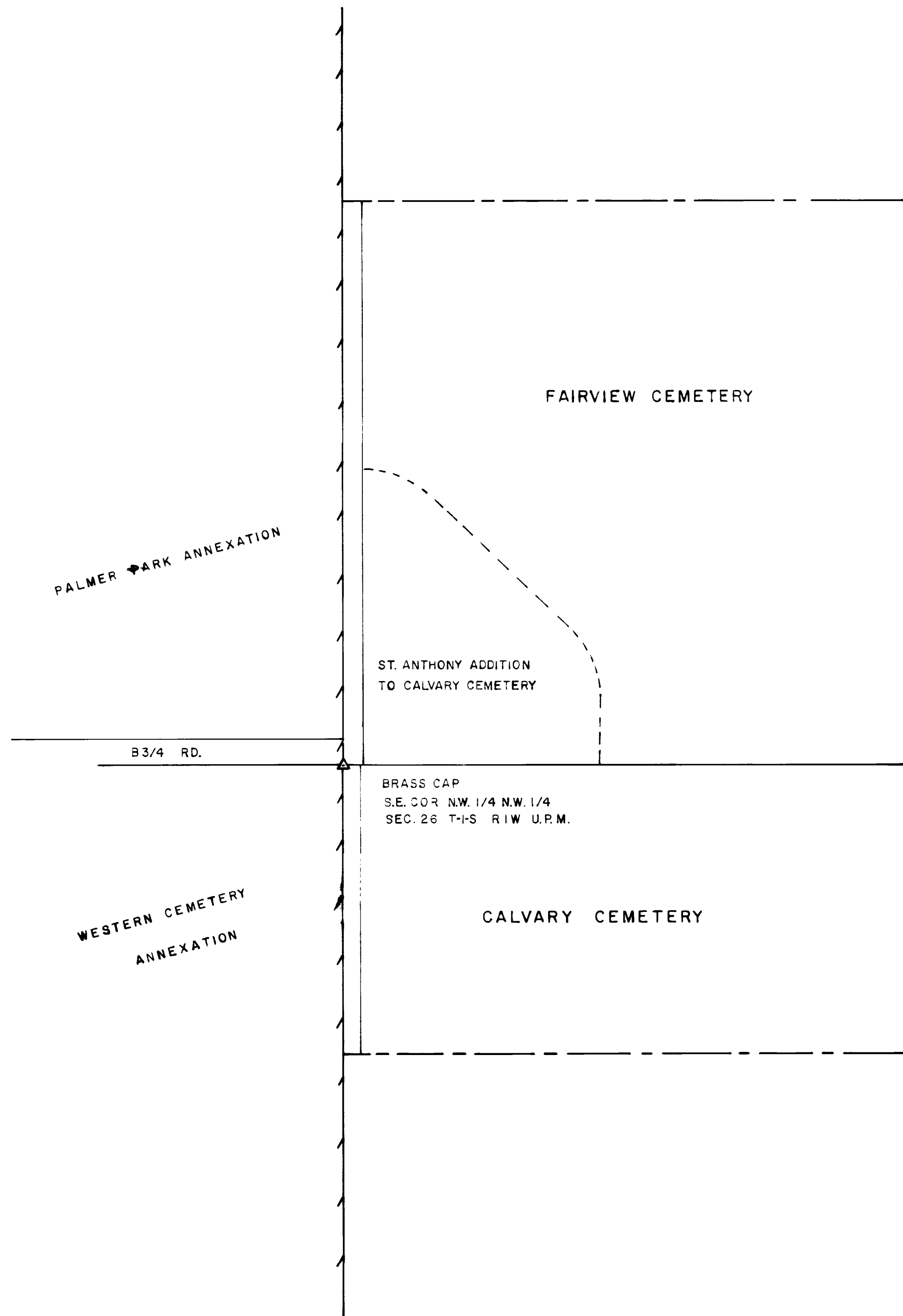

DESCRIPTION

THE SOUTHWEST ONE-QUARTER OF THE NORTHEAST ONE-QUARTER OF THE NORTHWEST ONE-QUARTER OF SECTION 26, TOWNSHIP ONE SOUTH, RANGE ONE WEST, UTE MERIDIAN; AND THE NORTH ONE-HALF OF THE NORTHWEST ONE-QUARTER OF THE SOUTHEAST ONE-QUARTER OF THE NORTHWEST ONE-QUARTER OF SECTION 26 TOWNSHIP ONE SOUTH, RANGE ONE WEST, UTE MERIDIAN ALL IN MESA COUNTY COLORADO.

LEGEND

BOUNDARY OF EXISTING CITY LIMITS 
 BOUNDARY OF NEW CITY LIMITS 

AREA OF ANNEXATION

EXISTING BOUNDARY CONTIGUOUS TO CITY LIMITS — 990 FEET
 PERIMETER OF AREA TO BE ANNEXED — 3300 FEET
 TOTAL AREA IN SQUARE FEET — 653,400 FEET
 ACREAGE — 15 ACRES

ENGINEERS CERTIFICATE

I DAVIS C. HICKMAN REGISTERED ENGINEER AND LAND SURVEYOR DO HEREBY CERTIFY THAT THE ACCOMPANYING PLAT AND LEGAL DESCRIPTION OF THE EASTERN CEMETERY ANNEXATION WAS PREPARED UNDER MY DIRECT SUPERVISION FROM INFORMATION SECURED FROM OFFICES OF MESA COUNTY CLERK AND RECORDER AND MESA COUNTY ASSESSOR

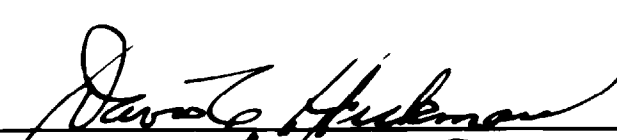
SIGNED 
 DATE Oct. 27, 1970

Exp. Nov 12, 70
 Ord # 1373