

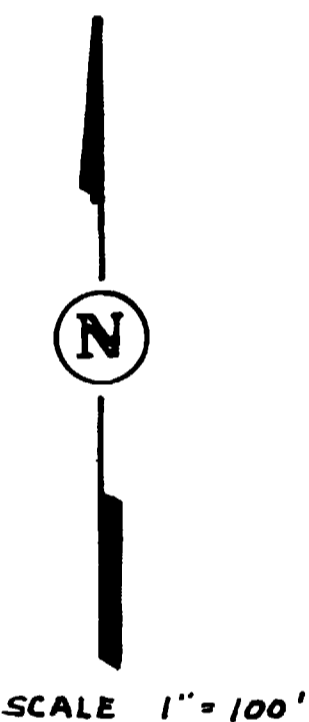

TREEHAVEN ANNEXATION

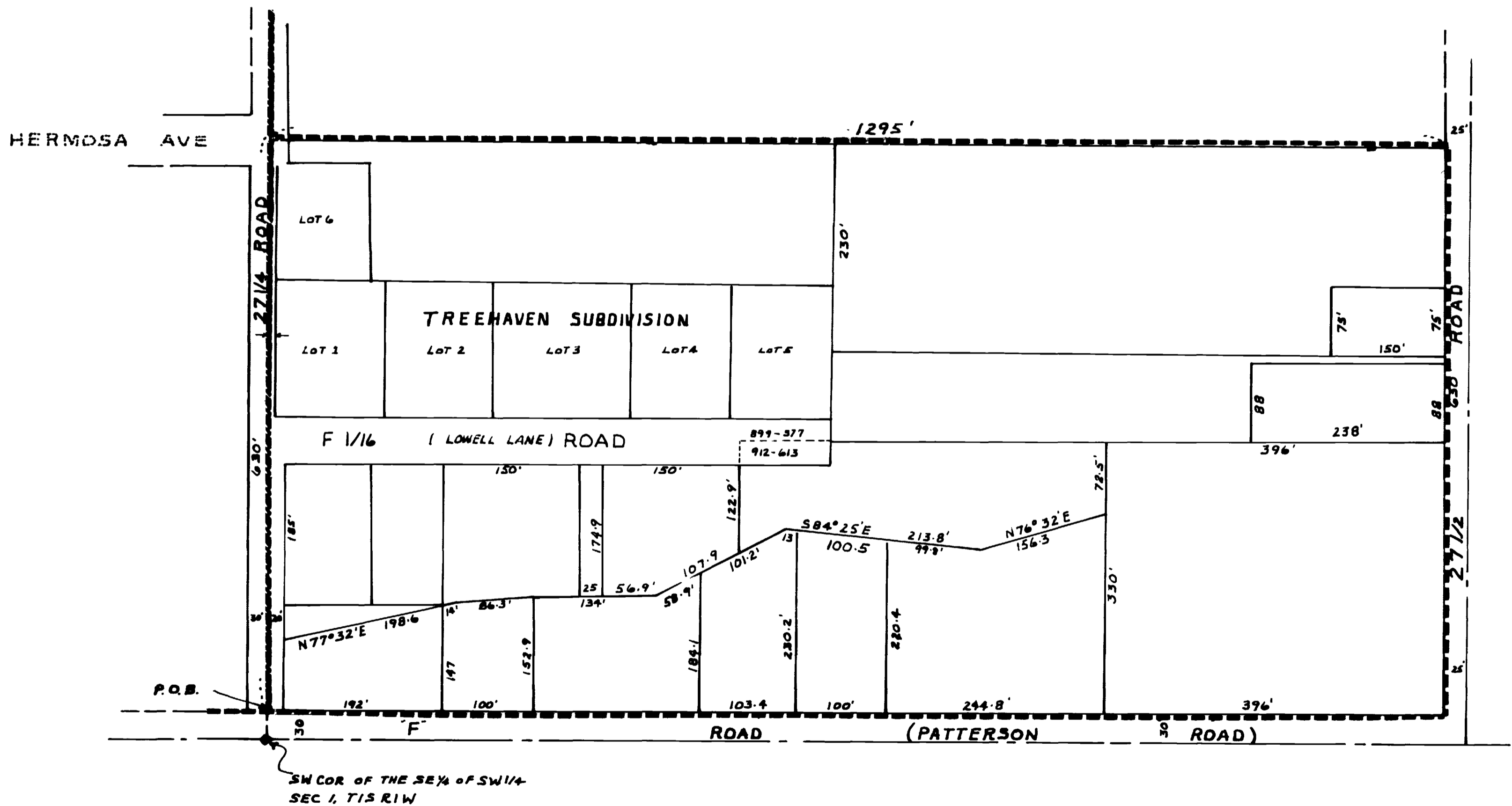

DESCRIPTION

BEGINNING AT A POINT 30 FEET NORTH OF THE SOUTHWEST CORNER OF THE SOUTHEAST ONE QUARTER OF THE SOUTHWEST ONE-QUARTER OF SECTION 1, TOWNSHIP ONE SOUTH, RANGE ONE WEST, UTE MERIDIAN THENCE NORTH 630 FEET, THENCE EAST 1295 FEET TO THE WEST LINE OF 27 1/2 ROAD, THENCE SOUTH ALONG SAID WEST LINE 630 FEET, THENCE WEST TO THE POINT OF BEGINNING. ALL IN MESA COUNTY COLORADO.

LEGEND

BOUNDARY OF EXISTING CITY LIMITS 
 BOUNDARY OF NEW CITY LIMITS 

NOTE

EXISTING BOUNDARY CONTIGUOUS TO CITY LIMITS	630.00
PERIMETER OF AREA TO BE ANNEXED	3,240.00
TOTAL AREA SQUARE FEET	815,250.00
ACREAGE	18.73