

NORTHACRES ANNEXATION

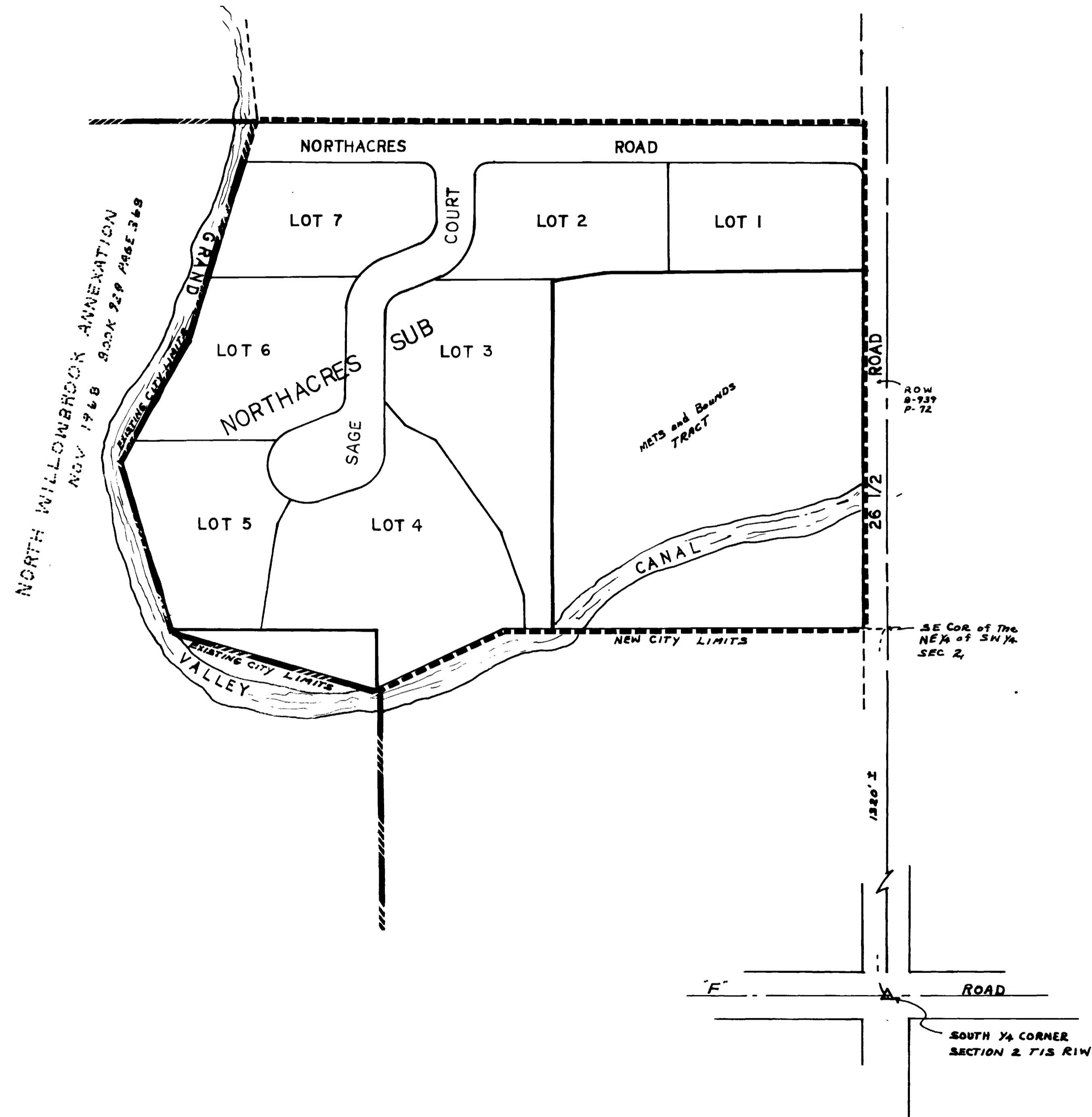

DESCRIPTION

THE SOUTHEAST ONE-QUARTER OF THE NORTHEAST ONE-QUARTER OF THE SOUTHWEST ONE-QUARTER OF SECTION 2 TOWNSHIP ONE SOUTH, RANGE ONE WEST, UTE MERIDIAN, EXCEPT THE 30' FOOT ROAD RIGHT-OF-WAY ON THE EAST.

AND, THAT PART OF THE NORTHEAST ONE-QUARTER OF THE SOUTHEAST ONE-QUARTER OF THE SOUTHWEST ONE-QUARTER OF SECTION 2, TOWNSHIP ONE SOUTH, RANGE ONE WEST, UTE MERIDIAN, LYING NORTH OF THE GRAND VALLEY CANAL.

AND, THAT PART OF THE NORTHWEST ONE-QUARTER OF THE SOUTHEAST ONE-QUARTER OF THE SOUTHWEST ONE-QUARTER OF SECTION 2, TOWNSHIP ONE SOUTH, RANGE ONE WEST, UTE MERIDIAN, LYING NORTH OF THE GRAND VALLEY CANAL.

AND, THAT PART OF THE SOUTHWEST ONE-QUARTER OF THE NORTHEAST ONE-QUARTER OF THE SOUTHWEST ONE-QUARTER OF SECTION 2, TOWNSHIP ONE SOUTH, RANGE ONE WEST, UTE MERIDIAN, LYING EAST OF GRAND VALLEY CANAL.

LEGEND

BOUNDARY OF EXISTING CITY LIMITS
 BOUNDARY OF NEW CITY LIMITS

NOTE

| | |
|---|------------------|
| EXISTING BOUNDARY CONTIGUOUS TO CITY LIMITS | 975.00 FEET |
| PERIMETER OF AREA TO BE ANNEXED | 3,050.00 FEET |
| TOTAL AREA SQUARE FEET | 566,280.00 SQ FT |
| ACREAGE | 13.00 ACRES |