

# UNITY CHURCH ANNEXATION

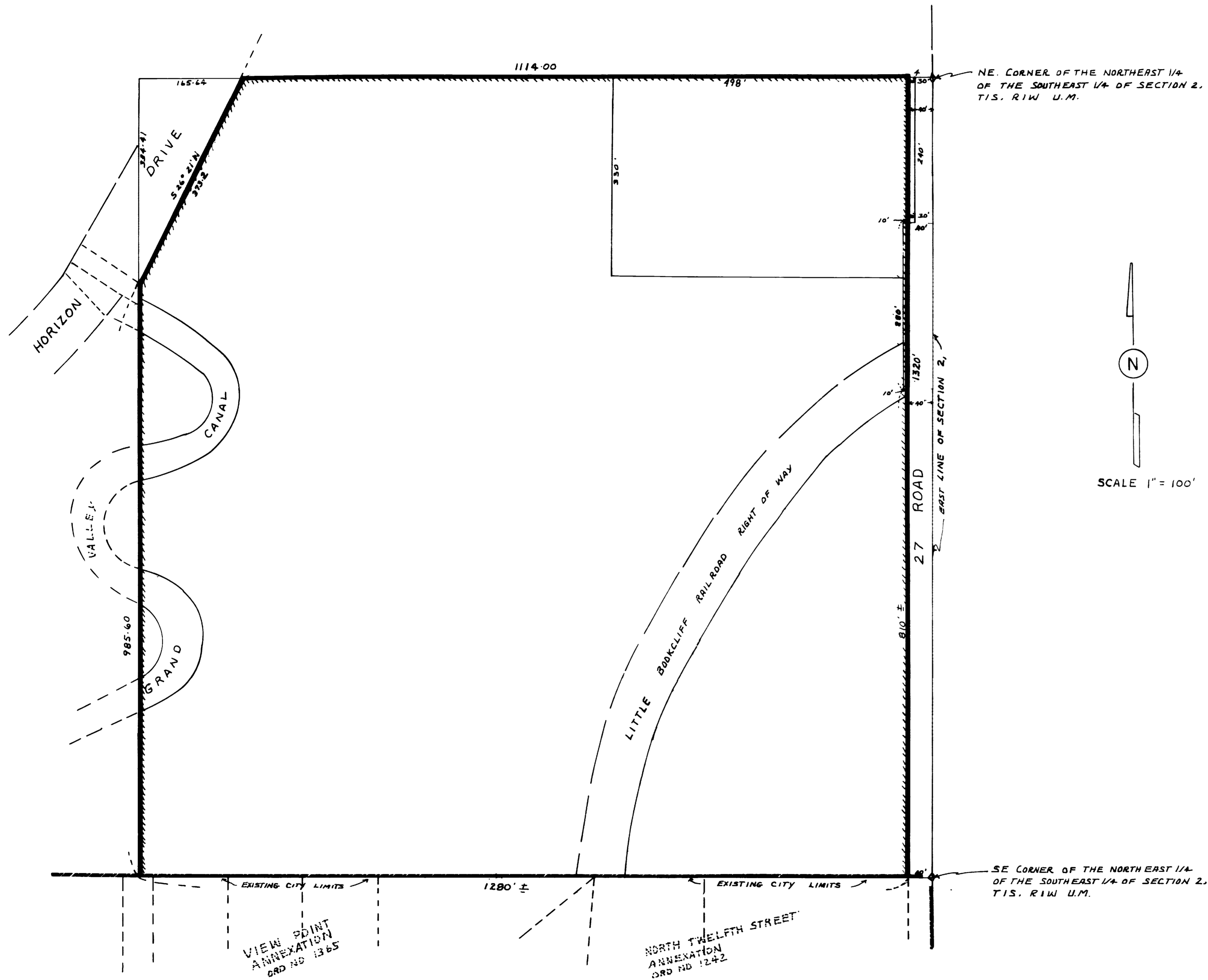

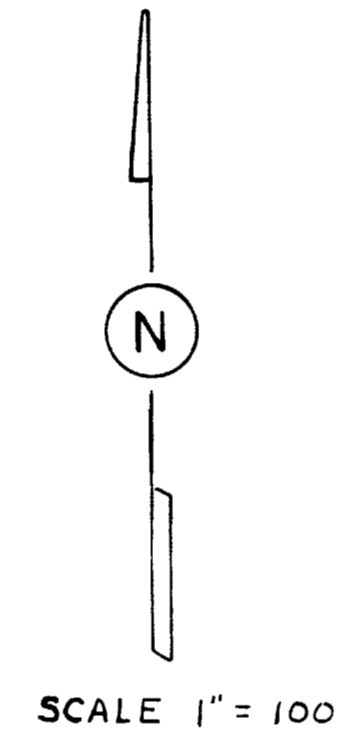

## DESCRIPTION

ALL OF THE NORTHEAST QUARTER OF THE SOUTHEAST QUARTER OF SECTION 2, TOWNSHIP 1, SOUTH RANGE 1, WEST OF THE UTE MERIDIAN SOUTH AND EAST OF HORIZON DRIVE RIGHT-OF-WAY EXCEPTING THE EAST 40 FEET OF SAID NORTHEAST QUARTER OF THE SOUTHEAST QUARTER. ALL IN MESA COUNTY, COLORADO.



## LEGEND

BOUNDARY OF EXISTING CITY LIMITS   
 BOUNDARY OF NEW CITY LIMITS 

## AREA OF ANNEXATION

EXISTING BOUNDARY CONTIGUOUS TO CITY LIMITS	1280.00 FT
PERIMETER OF AREA TO BE ANNEXED	5,072.80 FT
TOTAL ANNEXED AREA IN SQUARE FEET	1,641,903.00 SQ FT
ACREAGE	38.15 ACRES

## NOTE

THIS MAP WAS PREPARED FROM THE RECORDS OF THE MESA COUNTY SURVEYOR AND THE MESA COUNTY CLERK AND RECORDER.

EFFECTIVE  
MAY 13, 1971  
ORD NO 1942