

PEACH ANNEXATION

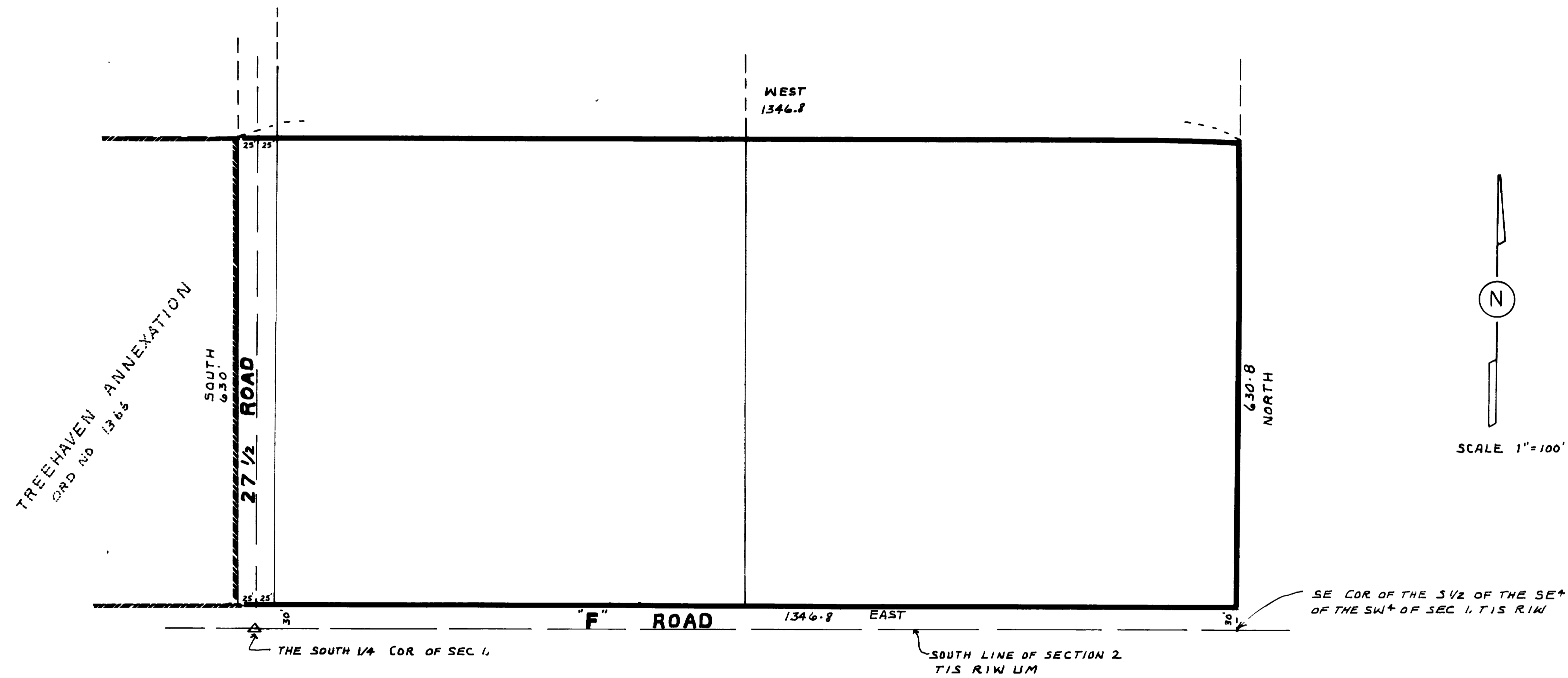

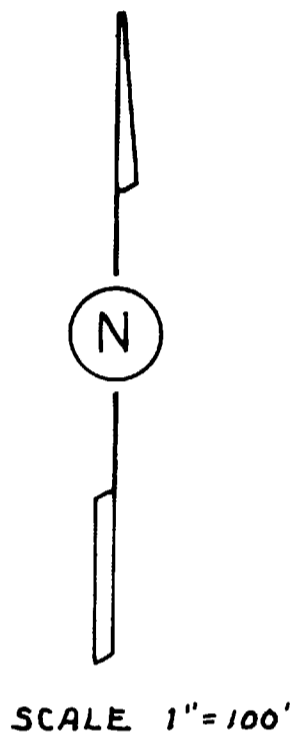

DESCRIPTION

THE EAST 25 FEET OF THE SOUTH HALF OF THE SOUTHEAST ONE-QUARTER OF THE SOUTHWEST ONE-QUARTER OF SECTION 1, TOWNSHIP 1, SOUTH, RANGE 1, WEST, UTE MERIDIAN, EXCEPT THE SOUTH 30 FEET THEREOF
 ALSO, THE SOUTH ONE HALF OF THE SOUTHWEST ONE-QUARTER OF THE SOUTHEAST ONE-QUARTER OF SECTION 1, TOWNSHIP 1, SOUTH RANGE 1, WEST, UTE MERIDIAN EXCEPT THE SOUTH 30 FEET THEREOF. ALL IN MESA COUNTY, COLORADO.



SCALE 1"=100'

LEGEND

BOUNDARY OF EXISTING CITY LIMITS 
 BOUNDARY OF NEW CITY LIMITS 

AREA OF ANNEXATION

EXISTING BOUNDARY CONTIGUOUS TO CITY LIMITS	630.00
PERIMETER OF AREA TO BE ANNEXED	3,954.40
TOTAL ANNEXED AREA IN SQUARE FEET	849,022.72
ACREAGE	19.49

NOTE

THIS MAP WAS PREPARED FROM THE RECORDS OF THE MESA COUNTY SURVEYOR AND THE MESA COUNTY CLERK AND RECORDER.

EFFECTIVE
 MAY 13, 1971
 ORD No 1392