

FAIRMOUNT SUBDIVISION ANNEXATION

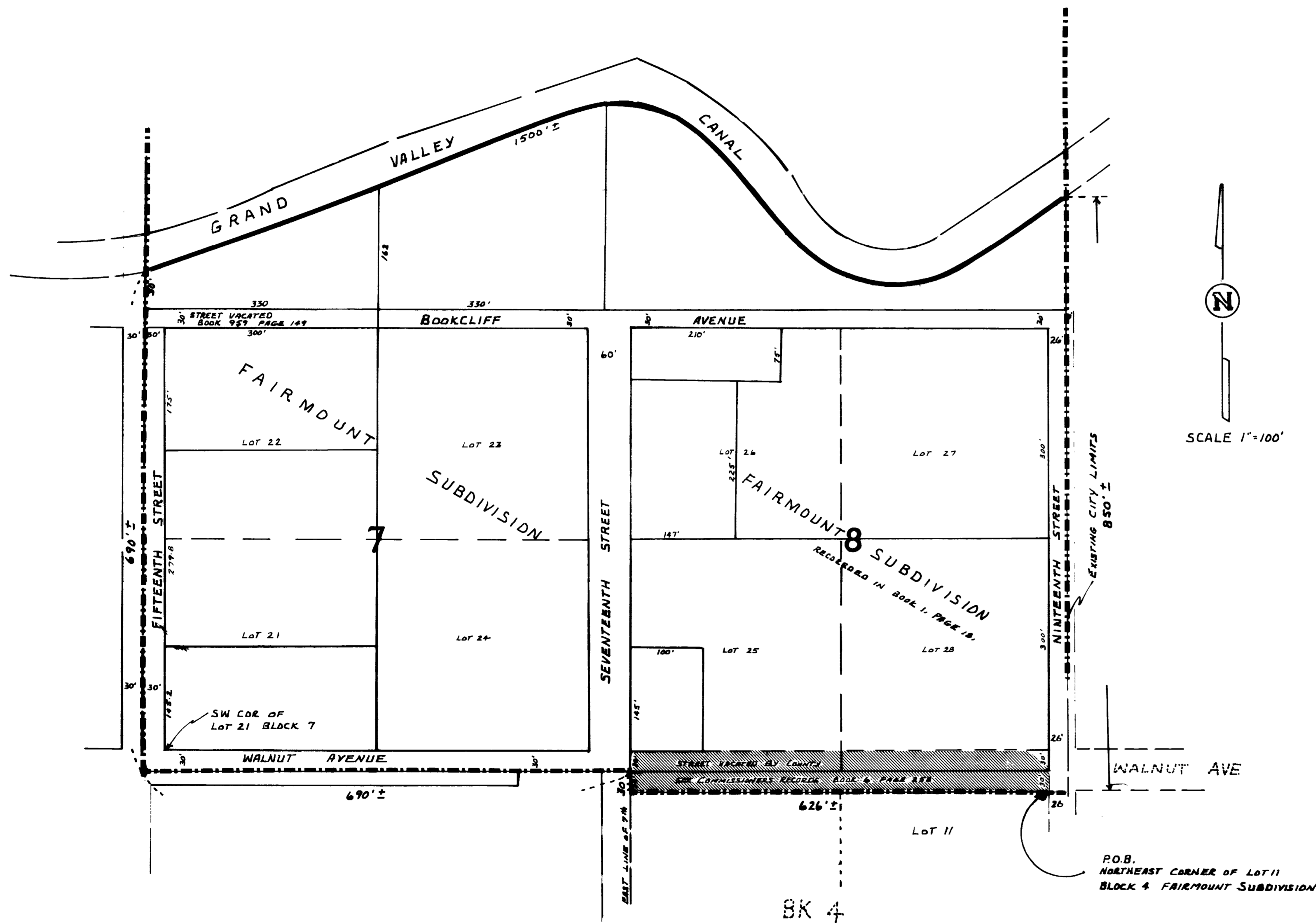

DESCRIPTION

BEGINNING AT THE NORTHEAST CORNER OF LOT 11, BLOCK 4, FAIRMOUNT SUBDIVISION, THENCE EAST 26 FEET TO PRESENT CITY LIMITS LINE, THENCE NORTH ALONG SAID LINE TO THE SOUTH LINE OF THE GRAND VALLEY CANAL, THENCE WESTERLY ALONG SOUTH LINE OF THE GRAND VALLEY CANAL TO INTERSECTION WITH NORTHERLY PROJECTION CENTER LINE OF 15TH STREET, THENCE SOUTH ALONG SAID CENTER TO A POINT 30 FEET WEST AND 30 FEET SOUTH OF THE SOUTHWEST CORNER OF LOT 21, BLOCK 7, FAIRMOUNT SUBDIVISION, THENCE EAST TO THE EAST LINE OF 17TH STREET RIGHT-OF-WAY, THENCE SOUTH 30 FEET, THENCE EAST TO THE POINT OF BEGINNING.

LEGEND

BOUNDARY OF EXISTING CITY LIMITS
 BOUNDARY OF NEW CITY LIMITS

AREA OF ANNEXATION

EXISTING BOUNDARY CONTIGUOUS TO CITY LIMITS	2,886.00 FEET ±
PERIMETER OF AREA TO BE ANNEXED	4,386.00 FEET ±
TOTAL ANNEXED AREA IN SQUARE FEET	1,100,000.00 SQ FEET ±
ACREAGE	25.0 ACRES ±

ORD NO 1464
EFFECTIVE DEC 7, 1971