

ORCHARD AVE. ANNEXATION

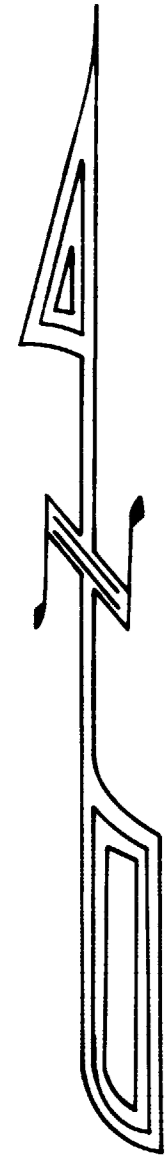

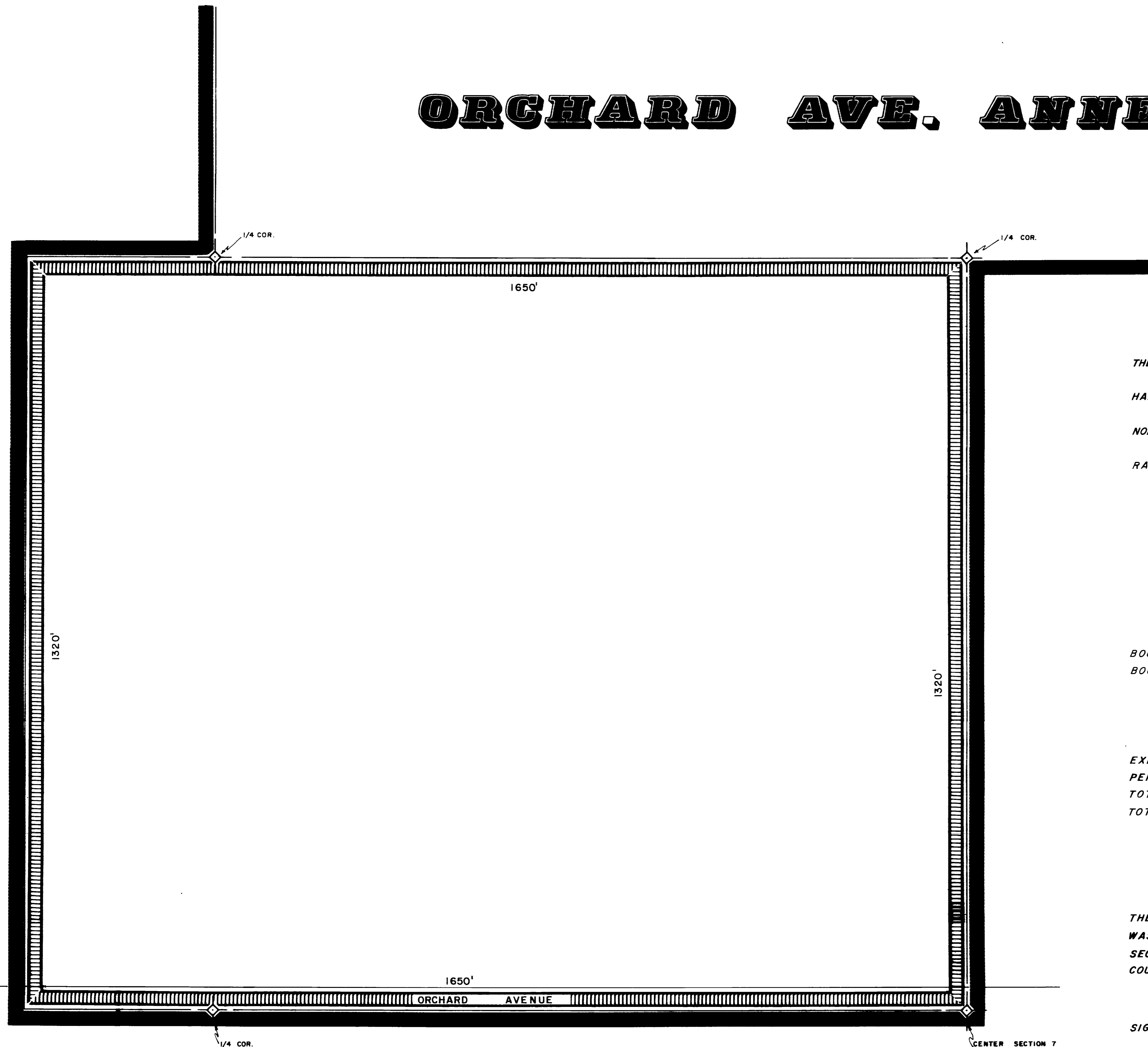

1" = 20'



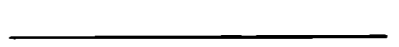

DESCRIPTION

THE SOUTHEAST QUARTER OF THE NORTHWEST QUARTER AND THE EAST ONE-HALF OF THE EAST ONE-HALF OF THE SOUTHWEST QUARTER OF THE NORTHWEST QUARTER OF SECTION SEVEN OF TOWNSHIP ONE SOUTH RANGE ONE EAST UTE MERIDIAN.

LEGEND

BOUNDARY OF EXISTING CITY LIMITS 
 BOUNDARY OF NEW CITY LIMITS 

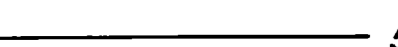
AREA OF ANNEXATION

EXISTING BOUNDARY CONTIGUOUS TO CITY LIMITS  4620.0 FT.
 PERIMETER OF AREA TO BE ANNEXED  5940.0 FT.
 TOTAL ANNEXED AREA IN SQUARE FEET  2,178,000.0 SQ. FT.
 TOTAL ANNEXED AREA IN ACRES  50.0 ACRES

ENGINEERS CERTIFICATE

I RODGER O. YOUNG A REGISTERED ENGINEER DO HEREBY CERTIFY THAT THE ACCOMPANYING PLAT AND LEGAL DESCRIPTION OF ORCHARD AVE. ANNEX. WAS PREPARED UNDER MY DIRECT SUPERVISION FROM INFORMATION SECURED FROM OFFICES OF MESA COUNTY CLERK AND RECORDER AND MESA COUNTY ASSESSOR.

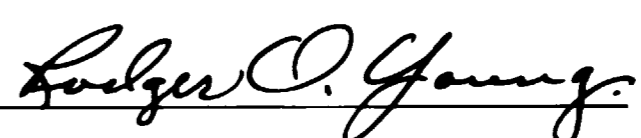
SIGNED 
 DATE 11/26/74
 ORDINANCE N^o 1532
 EFFECTIVE DATE 12/23/74

