

# KANALY ANNEXATION

## LEGAL DESCRIPTION

Part of the Northeast one quarter Section 10, Township 1 South, Range 1 West, Ute Principal Meridian.

More particularly described as: the North 90 Feet of the South one quarter of the Northeast one quarter of the Northeast one quarter.



SCALE-1"=100'

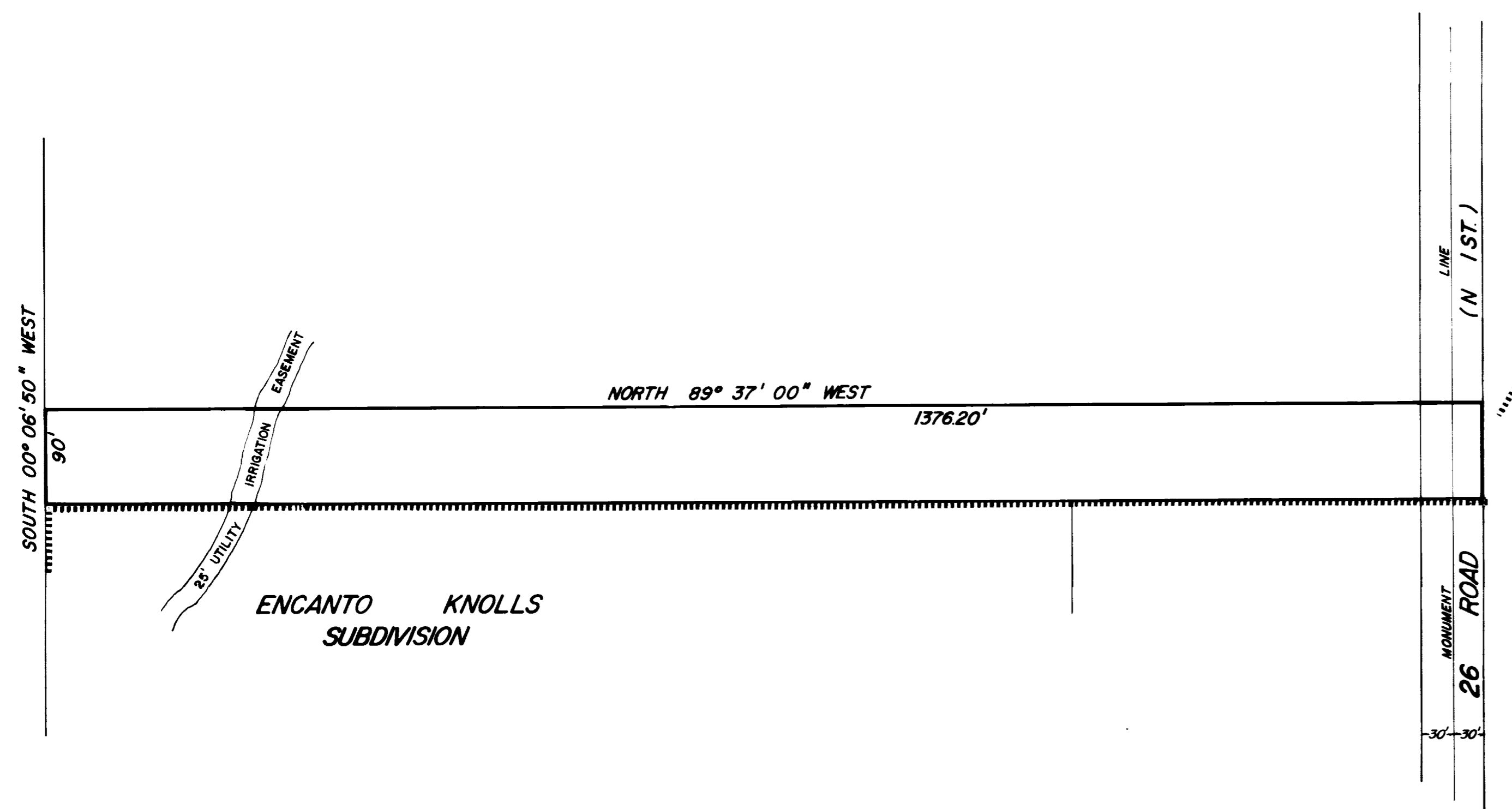

## LEGEND

Boundary of existing corporate limits \_\_\_\_\_  
 Boundary of new corporate limits \_\_\_\_\_

## AREA OF ANNEXATION

Existing boundary contiguous to corporate limits \_\_\_\_\_ 1,406.2 FT.  
 Perimeter of area to be annexed \_\_\_\_\_ 2,932.4 FT.  
 Total annexed area in square feet \_\_\_\_\_ 123,858.0 SQ. FT.  
 Total annexed area in acres \_\_\_\_\_ 2.84 ACRES

## ENGINEER'S CERTIFICATE

I, Rodger O. Young a Registered Professional Engineer hereby certify that the accompanying plat and legal description of Kanaly Annexation was prepared under my direct supervision from information secured from offices of Mesa County Clerk and Recorder and Mesa County Assessor.

SIGNED Rodger O. Young  
 DATE May 13, 1975  
 ORDINANCE N<sup>o</sup> 1562  
 EFFECTIVE DATE JUNE 8, 1975

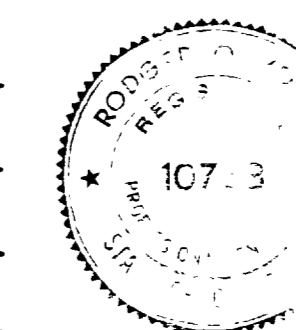

DEPARTMENT OF PUBLIC WORKS ENGINEERING DIVISION CITY OF GRAND JUNCTION, COLORADO			
<b>KANALY ANNEXATION</b>			
DRAWN BY: <u>[Signature]</u>	DATE: <u>4-24-75</u>	FIELD BOOK N <sup>o</sup>	SCALE: 1"=100'
CHECKED BY: <u>[Signature]</u>	DATE: <u>5-13-75</u>		SHEET - 1/1
APPROVED BY: <u>[Signature]</u>	DATE: <u>5-13-75</u>	PAGE N <sup>o</sup>	DRY N <sup>o</sup> <u>08 121</u>