

CRESTVIEW ANNEXATION

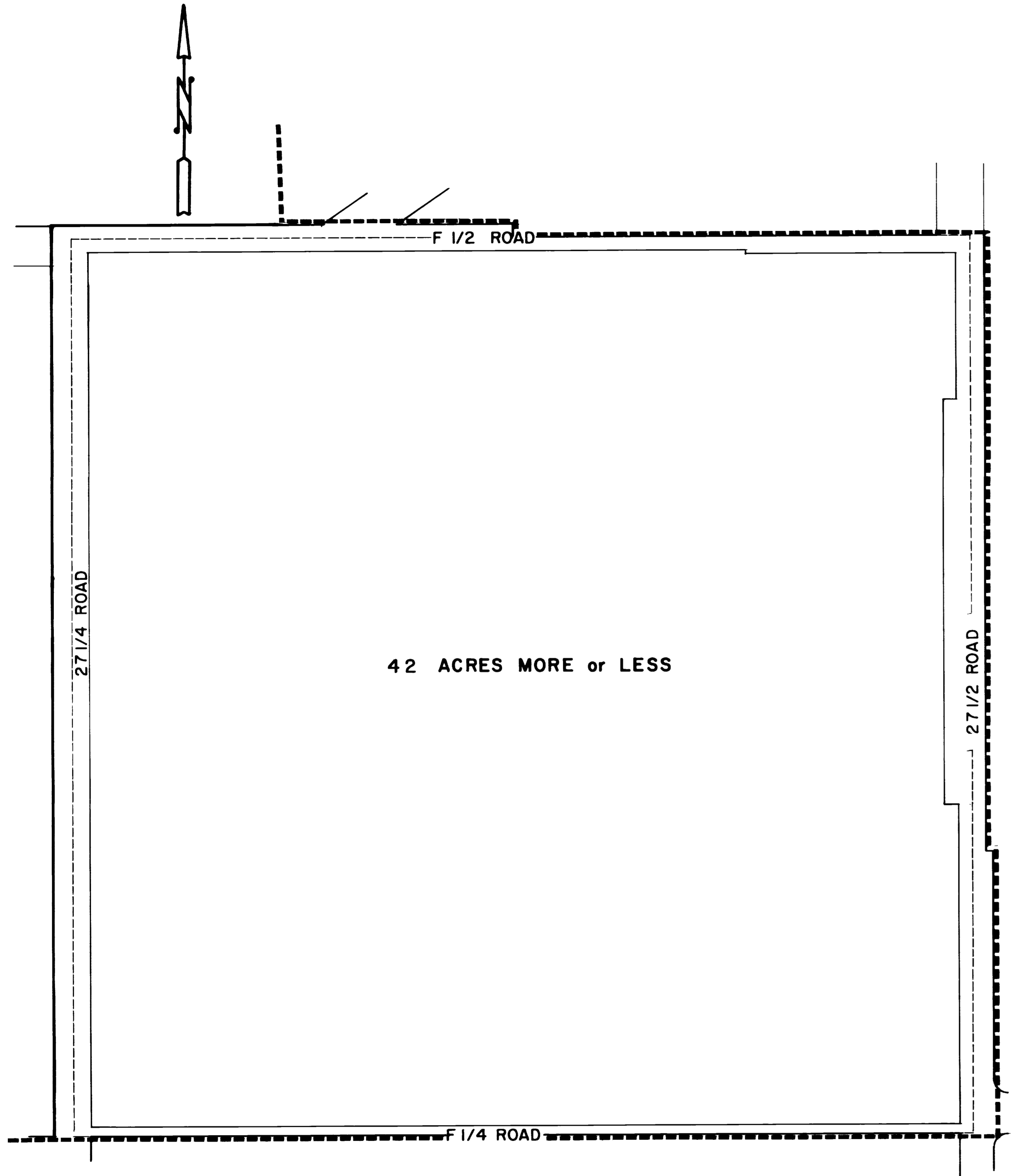

LEGAL DESCRIPTION

Part of The SouthWest One Quarter of Section One Township One South, Range One West, Ute Meridian Being More Particularly Described as Follows, The Northeast One Quarter, of the Southwest One Quarter, of Section One, Township One South, Range One West, Ute Meridian, Also To Include Road Right of Way For . 27 1/4 Road, 27 1/2 Road, F 1/4 Road, & F 1/2 Road

LEGEND

Boundary of Existing Corporate Limits -----
Boundary of New Corporate Limits _____

AREA OF ANNEXATION

Boundary Contiguous To Existing Corporate Limits _____
-Approx. _____ 3700 ft.
Perimeter of Area To Be Annexed _____
-Approx. _____ 5390 ft.
Total Annexed Area In Acres _____
-Approx. _____ 42

ENGINEER'S CERTIFICATE

I, Ronald P. Rish, City Engineer do hereby certify that the accompany plat and legal description of the Crestview Annexation was compiled under my direct supervision from Existing Public records

Ronald P. Rish 4-17-79
Ronald P. Rish P.E. Date

1811 6-4-79
Ordinance No Effective Date

DESCRIPTION	DATE	DRAWN BY <u>L.M.</u>	DATE <u>2-27-79</u>	SCALE
REVISION Δ		CHECKED BY	DATE	PLAN
REVISION Δ		APPROVED BY	DATE	HORIZ. <u>1" = 100'</u>
REVISION Δ		FIELD BOOK NO.	PAGE	PROFILE
				VERT.

DEPARTMENT OF PUBLIC WORKS AND UTILITIES
ENGINEERING DIVISION
CITY OF GRAND JUNCTION, COLORADO

CRESTVIEW ANNEXATION

SHEET NO. <u>1</u>
OF <u>1</u>
FILE NO. <u>01-585</u>