

POMONA SCHOOL ANNEXATION

DESCRIPTION

PART OF THE NE 1/4 OF SECTION 10 AND THE SE 1/4 OF SECTION 3, ALL IN TOWNSHIP 1 SOUTH, RANGE 1 WEST OF THE UTE MERIDIAN

MORE PARTICULARLY DESCRIBED AS BEING THE NW 1/4 OF THE SW 1/4 OF NE 1/4 OF SAID SECTION 10 AND THE WEST ONE-HALF OF THE NW 1/4 OF NE 1/4 OF SAID SECTION 10.

ALSO THE WEST ONE-HALF OF THE SW 1/4 OF THE SE 1/4 OF SAID SECTION 3.

ALSO RIGHT OF WAY FOR 25-1/2 ROAD WEST OF THE ABOVE TRACTS.

LEGEND

BOUNDARY OF EXISTING CORPORATE LIMITS _____
 BOUNDARY OF AREA TO BE ANNEXED _____

AREA OF ANNEXATION

BOUNDARY CONTIGUOUS TO EXISTING LIMITS _____ APPROX. 2,300 FEET
 PERIMETER OF AREA TO BE ANNEXED _____ APPROX. 7,920 FEET
 AREA OF ANNEXATION _____ APPROX. 50 ACRES

ENGINEER'S CERTIFICATE

I RONALD P. RISH A REGISTERED PROFESSIONAL ENGINEER DO HEREBY CERTIFY THAT THE ACCOMPANYING PLAT AND DESCRIPTION OF POMONA SCHOOL ANNEXATION WAS COMPILED UNDER MY SUPERVISION FROM INFORMATION RECEIVED FROM THE MESA COUNTY ASSESSOR'S OFFICE.

SIGNED Ronald P. Rish DATE January 11, 1979
 ORDINANCE NO. 1292 EFFECTIVE DATE MARCH 27, 1979

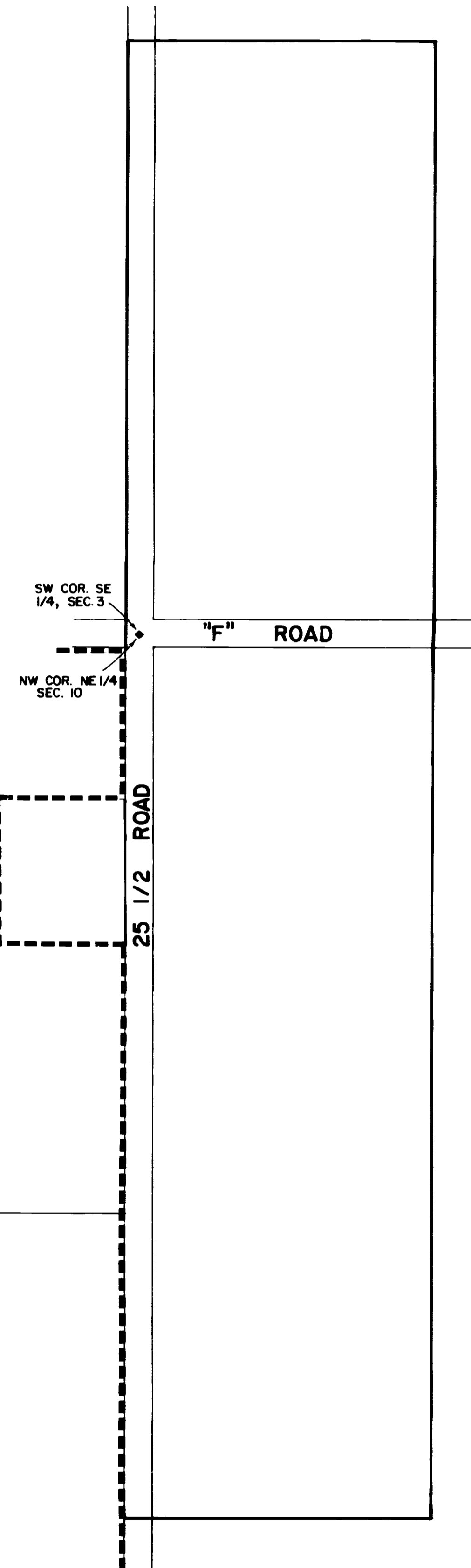

| | | | | |
|-------------|------|----------------------|---------------------|------------------------------|
| DESCRIPTION | DATE | DRAWN BY <u>SJ.B</u> | DATE <u>1-10-79</u> | SCALE |
| REVISION Δ | | CHECKED BY | DATE | PLAN PROFILE |
| REVISION Δ | | APPROVED BY | DATE | HORIZ. <u>1"=200'</u> HORIZ. |
| REVISION Δ | | FIELD BOOK NO. | PAGE | VERT. |

DEPARTMENT OF PUBLIC WORKS AND UTILITIES
 ENGINEERING DIVISION
 CITY OF GRAND JUNCTION, COLORADO

POMONA SCHOOL ANNEXATION
 SHEET NO. 1
 OF 1
 FILE NO. 01-581