

28 1/4 ROAD ANNEXATION

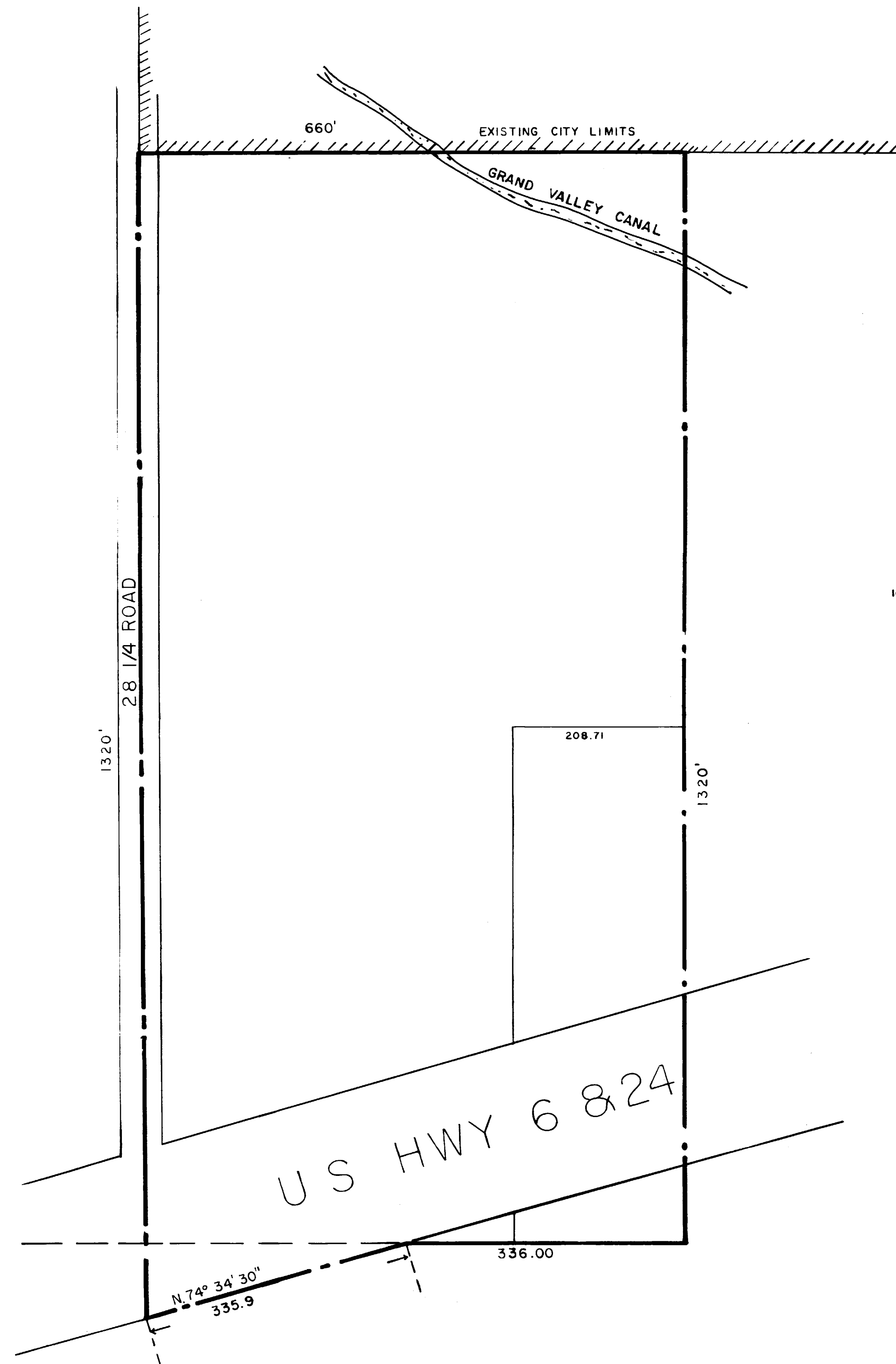

SECTION 18, T 1,S R 1,E U.P.M. ■ESA COUNTY COLORADO.



LEGAL DESCRIPTION

The WEST one half of the SOUTHEAST Quarter of the NORTHWEST Quarter of Section 18, Township 1, South Range 1, East, and beginning at the Southwest corner of the Southeast Quarter of the Northwest Quarter of Section 18, Township 1, South Range 1, East, Thence SOUTH to the South Right-of-Way Line of U.S. Highway 6 and 24 Thence N.74° 34' 30"E. 335.9 feet to the intersection with the south line of the Southeast Quarter of the Northwest Quarter of Section 18, Thence West to the point of beginning ALL in MESA COUNTY COLORADO

LEGEND

-  Boundary of existing City limits
-  Boundary of New City limits

NOTES

Perimeter of Annexation	3,960.00 Feet
Existing City limits contiguous with new Annexation	660.00 Feet
Area of annexation	20 Acres