

TAMERLANE ANNEXATION

DESCRIPTION

The Southeast quarter of the Northwest quarter of the Southwest quarter (S.E.1/4, N.W.1/4, S.W.1/4) of Section 1, Township 1 South, Range 1 West, Ute Meridian, Mesa County, Colorado.

AREA OF ANNEXATION

Boundary contiguous to existing corporate limits _____ approx. 1365 ft.
 Perimeter of area to be annexed _____ approx. 2600 ft.
 Total annexed area in acres _____ approx. 9.7

LEGEND

Boundary of existing corporate limits ———— ······
 Boundary of new corporate limits ———— _____

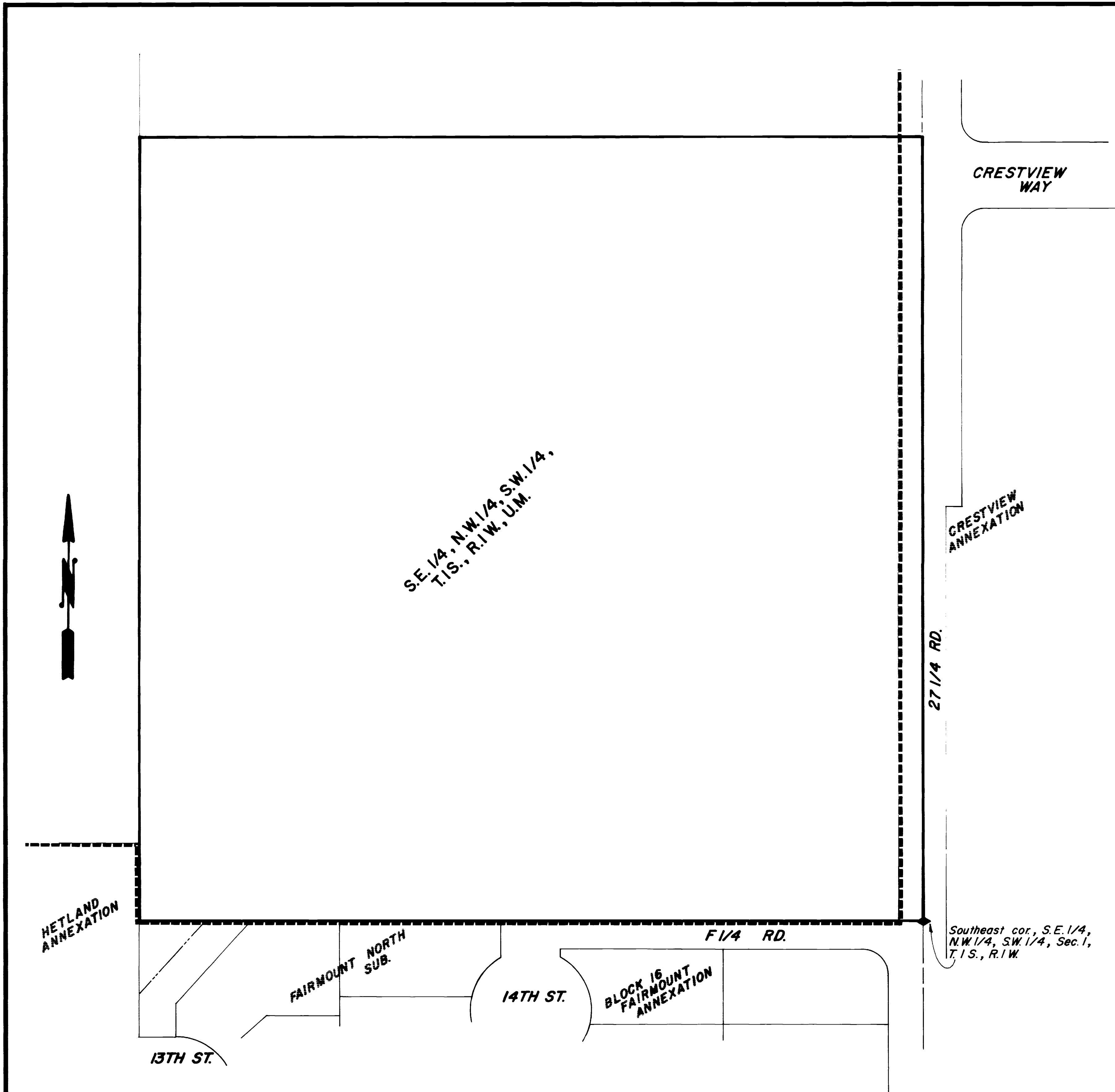

1914
ORDINANCE NO.

Nov. 2-1980
EFFECTIVE DATE

REVISION Δ	DESCRIPTION	DATE	DRAWN BY	DATE	SCALE
REVISION Δ			CHECKED BY <u>D.W.</u>	DATE <u>10-2-80</u>	PLAN
REVISION Δ			APPROVED BY	DATE	HORIZ. <u>1"=50'</u>
REVISION Δ			FIELD BOOK NO.	PAGE	PROFILE
					VERT.

DEPARTMENT OF PUBLIC WORKS AND UTILITIES
ENGINEERING DIVISION
CITY OF GRAND JUNCTION, COLORADO

TAMERLANE ANNEXATION

SHEET NO.	_____
OF	_____
FILE NO.	<u>01-662</u>