

D&RGW ANNEXATION WEST

RIVER ROAD ANNEX

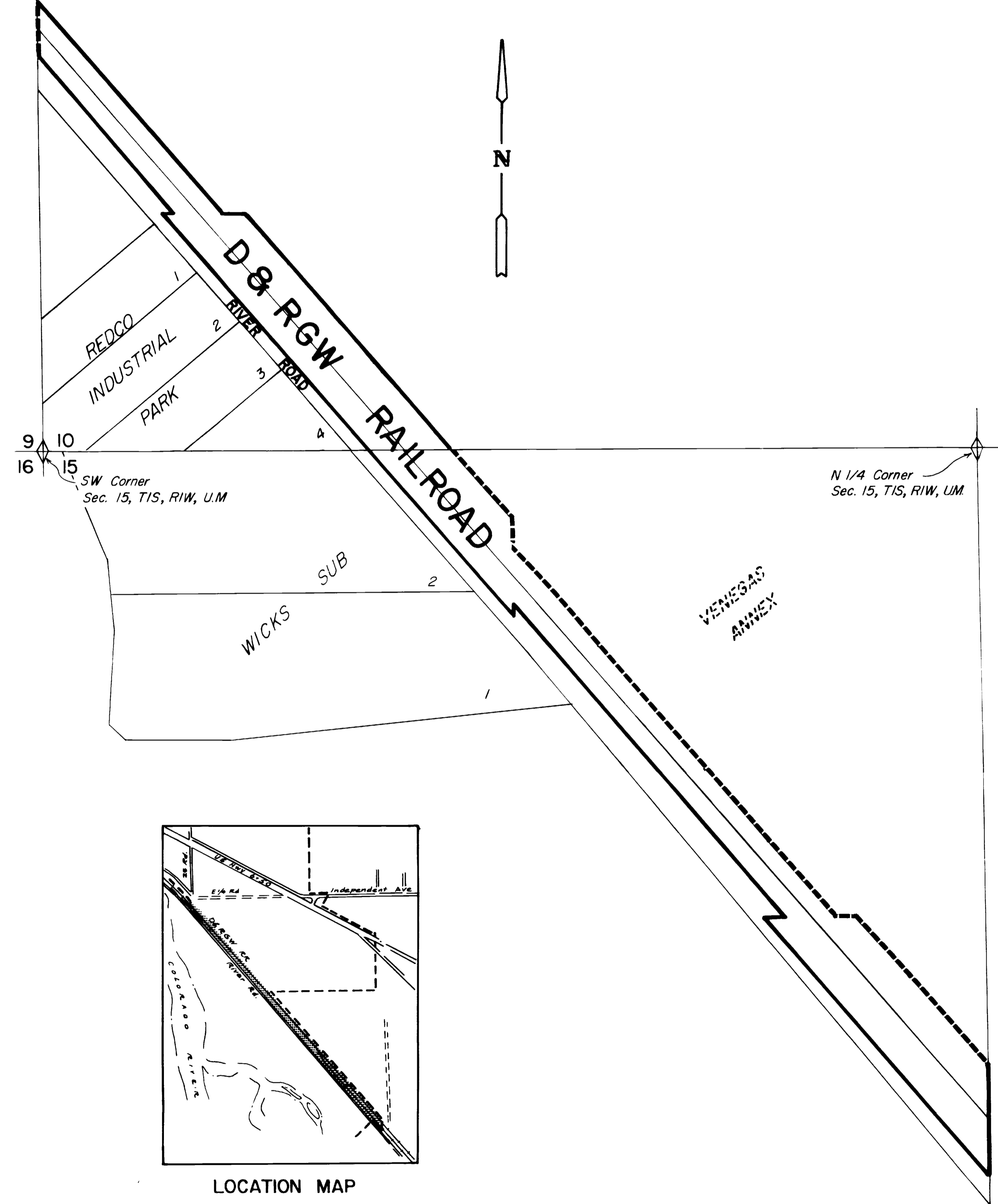

DESCRIPTION

All Denver & Rio Grand Western Railroad right of way in the West one-half of Section 15, Township 1 South, Range 1 West of the Ute Meridian and in the West one-half of Section 10, Township 1 South, Range 1 West of the Ute Meridian, Mesa County, Colorado.

LEGEND

Boundary of existing corporate limits
 Boundary of new corporate limits

AREA OF ANNEXATION

Boundary contiguous to existing corporate limits 2450 feet, more or less
 Perimeter of area to be annexed 8780 feet, more or less
 Total annexed area in acres 13, more or less

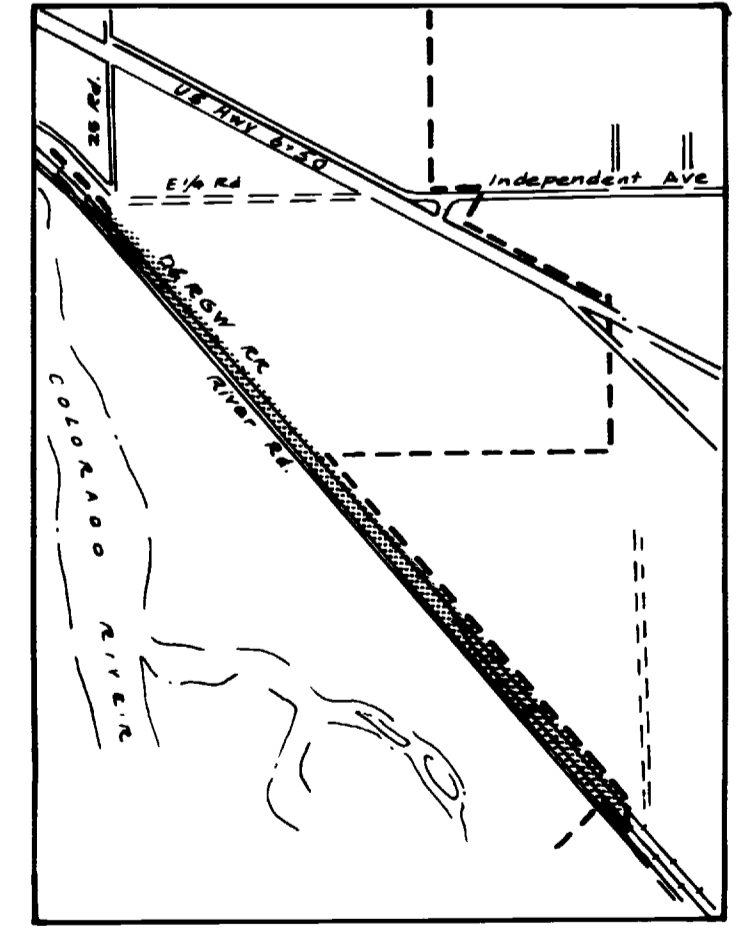

LOCATION MAP

2135
ORDINANCE NO.

8/7/83
EFFECTIVE DATE

REVISION Δ	DESCRIPTION	DATE	DRAWN BY <u>JTH</u>	DATE <u>4/83</u>	SCALE PLAN HORIZ. 1" = 20' PROFILE HORIZ. _____ VERT. _____
REVISION Δ			CHECKED BY _____	DATE _____	
REVISION Δ			APPROVED BY <u>DHW</u>	DATE <u>7/4/83</u>	
REVISION Δ			FIELD BOOK NO. _____	PAGE _____	

DEPARTMENT OF PUBLIC WORKS AND UTILITIES
ENGINEERING DIVISION
CITY OF GRAND JUNCTION, COLORADO

D&RGW ANNEXATION WEST

SHEET NO. <u>1</u>
OF <u>1</u>
FILE NO.