

# SIMPSON ENCLAVE

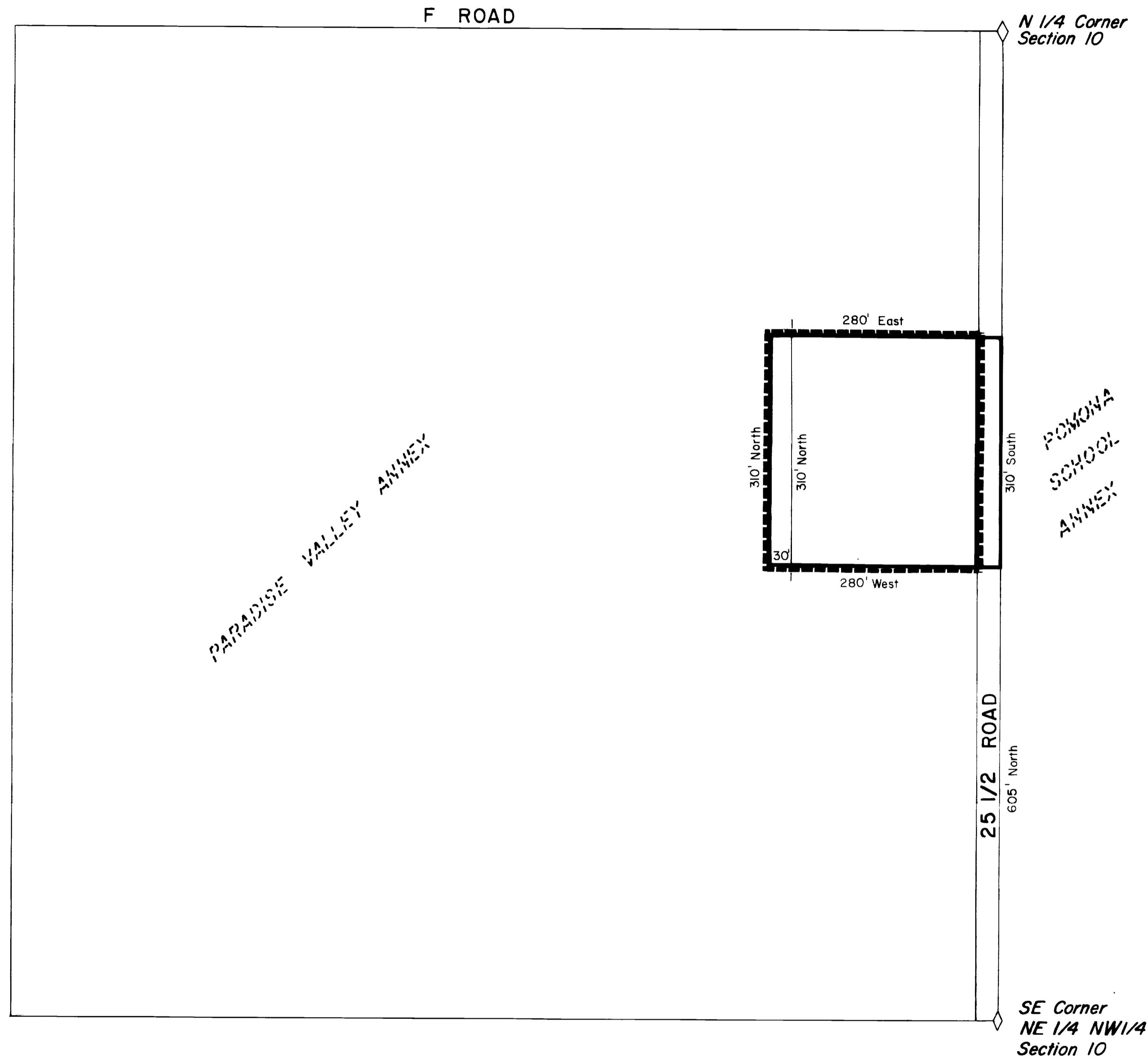

## DESCRIPTION

Beginning at a point 605 feet North of the Southeast (SE) Corner of the Northeast Quarter of the Northwest Quarter (NE 1/4 NW1/4) of Section 10, Township 1 South, Range 1 West Ute Meridian; thence West 280 feet, thence North 310 feet, thence East 280 feet, thence South 310 feet to Beginning; and

Beginning 605 feet North and 280 feet West of the Southeast (SE) Corner of the Northeast Quarter of the Northwest Quarter (NE 1/4 NW1/4) of Section 10, Township 1 South, Range 1 West, Ute Meridian; thence West 30 feet, thence North 310 feet, thence East 30 feet, thence South 310 feet to Beginning;

LOCATION MAP

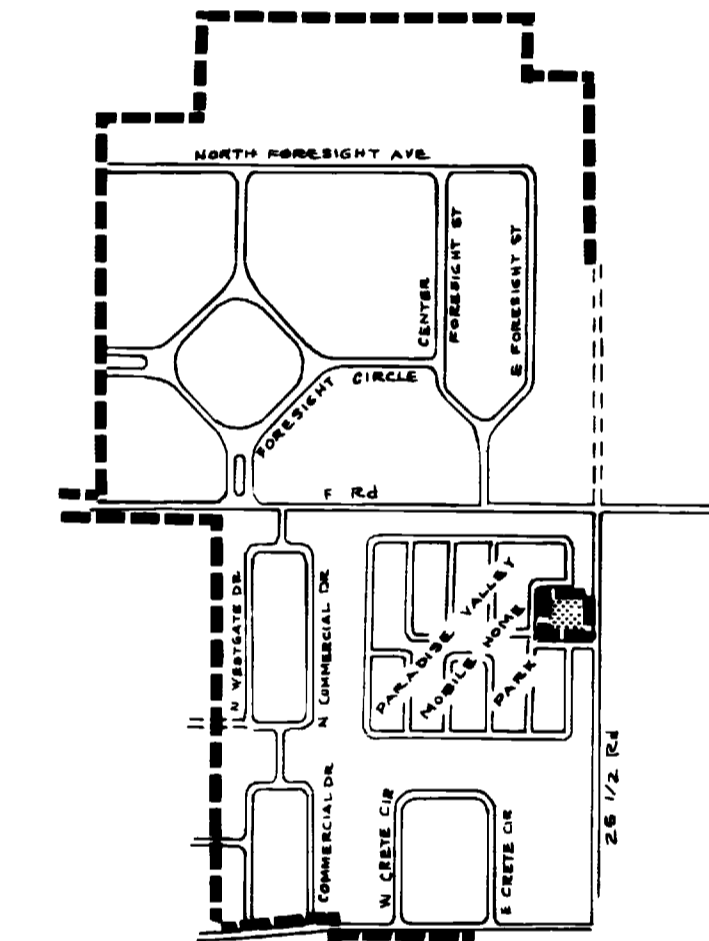

## AREA OF ANNEXATION

Boundary contiguous to existing corporate limits  
 Perimeter of area to be annexed  
 Total annexed area in acres

1170 feet, more or less  
 1170 feet, more or less  
 2, more or less

## LEGEND

Boundary of existing corporate limits

2126  
ORDINANCE NO.

6/5/83  
EFFECTIVE DATE

REVISION	DESCRIPTION	DATE	DRAWN BY	DATE	SCALE
REVISION			JTH	5/83	PLAN PROFILE
REVISION					HORIZ. 1" = 100' HORIZ. VERT.
REVISION			APPROVED BY DW	DATE 3/82	
REVISION			FIELD BOOK NO.	PAGE	

**DEPARTMENT OF PUBLIC WORKS AND UTILITIES**  
**ENGINEERING DIVISION**  
**CITY OF GRAND JUNCTION, COLORADO**

SIMPSON ENCLAVE

SHEET NO.	1
OF	1
FILE NO.	