

AIRPORT ANNEXATION #2

ANNEXATION MAP

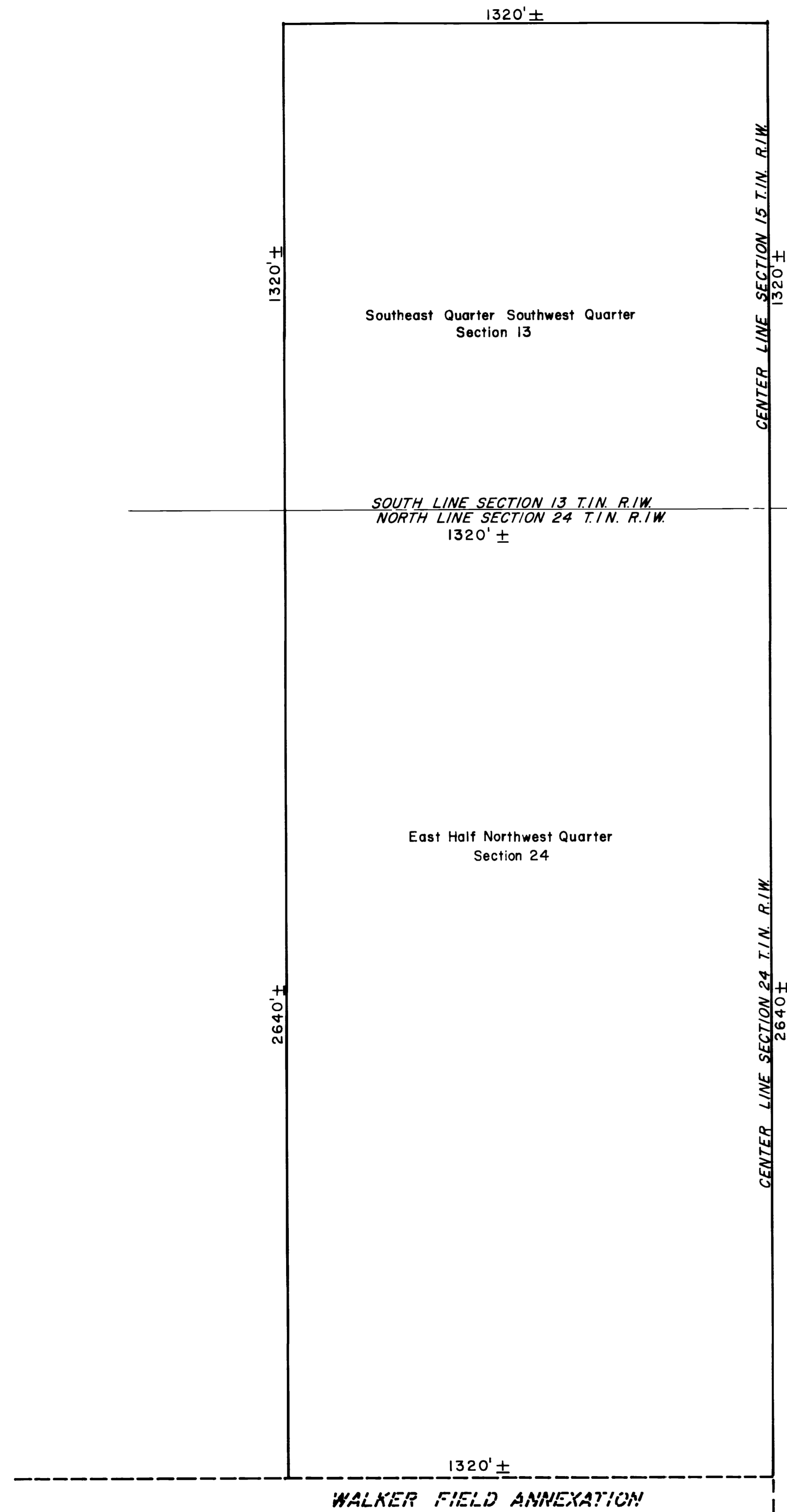

DESCRIPTION

The Southeast Quarter of the Southwest Quarter of Section 13, Township 1 North, Range 1 West, Ute Meridian, and the East Half of the Northwest Quarter of Section 24, Township 1 North, Range 1 West, Ute Meridian.

LEGEND

Boundary of existing corporate limits _____
 Boundary of new corporate limits _____

AREA OF ANNEXATION

Boundary contiguous to existing corporate limits _____ approx. 1320 ft
 Perimeter of area to be annexed _____ approx. 10,560 ft.
 Total area to be annexed in acres _____ 120

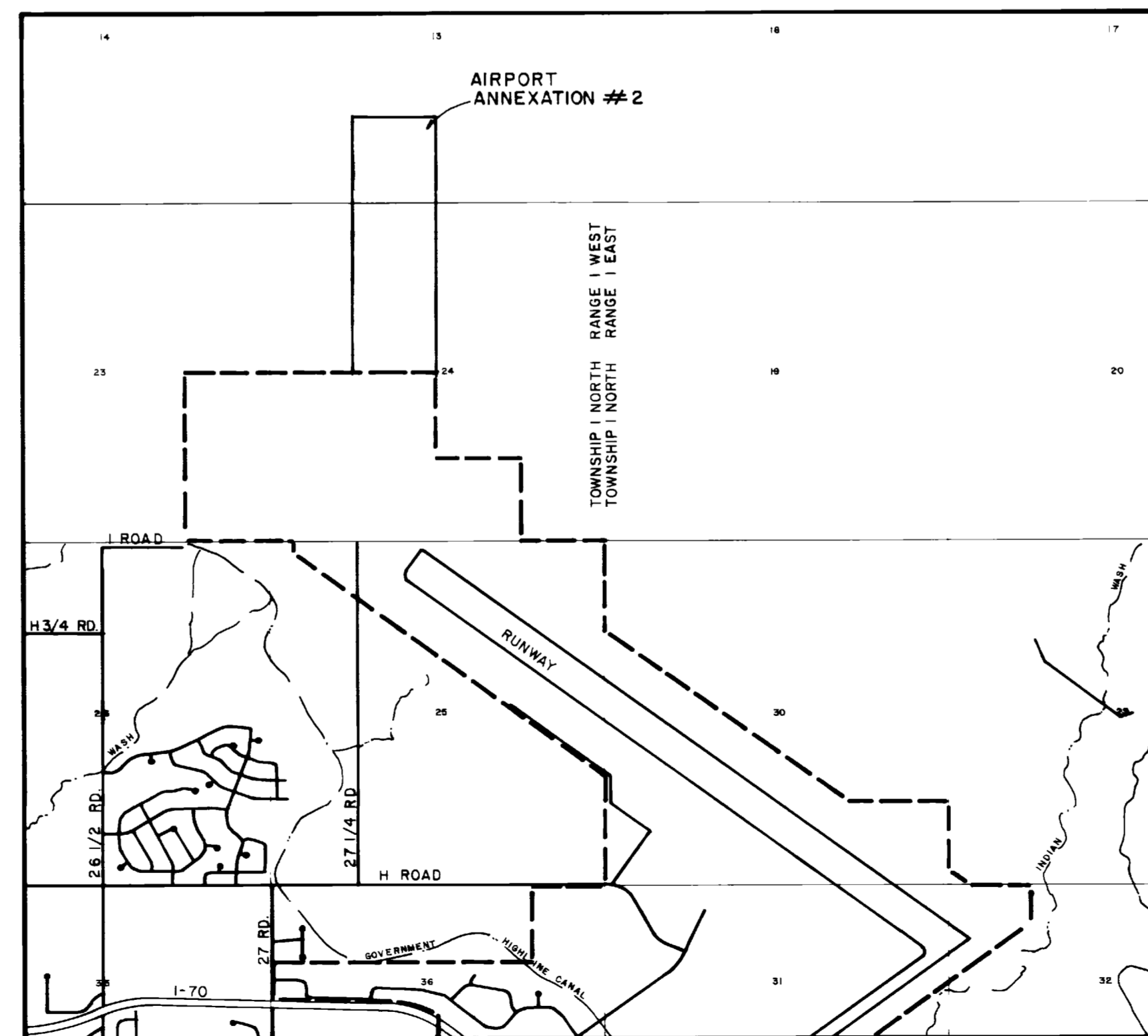

ORDINANCE NUMBER EFFECTIVE DATE
 2220 1-20-85

This annexation map has been prepared under my direction from existing property descriptions obtained from the Mesa County Assessor's Maps. No attempt has been made to determine the legal property boundaries of the properties involved.

Kenneth A. Reedy
 Kenneth A. Reedy, City Engineer

REVISION Δ	DESCRIPTION	DATE	DRAWN BY <u>D.L.C.</u>	DATE <u>1-7-85</u>	SCALE
REVISION Δ			CHECKED BY <u>D.W.</u>	DATE	PLAN
REVISION Δ			APPROVED BY <u>K.A.R.</u>	DATE	HORIZ <u>1"=200'</u>
REVISION Δ			FIELD BOOK NO.	PAGE	PROFILE
					HORIZ
					VERT

DEPARTMENT OF PUBLIC WORKS AND UTILITIES
ENGINEERING DIVISION
CITY OF GRAND JUNCTION, COLORADO

AIRPORT ANNEXATION #2

SHEET NO. _____
OF _____
FILE NO. <u>07-805</u>