

# COMPLETION OF KREY ANNEXATION

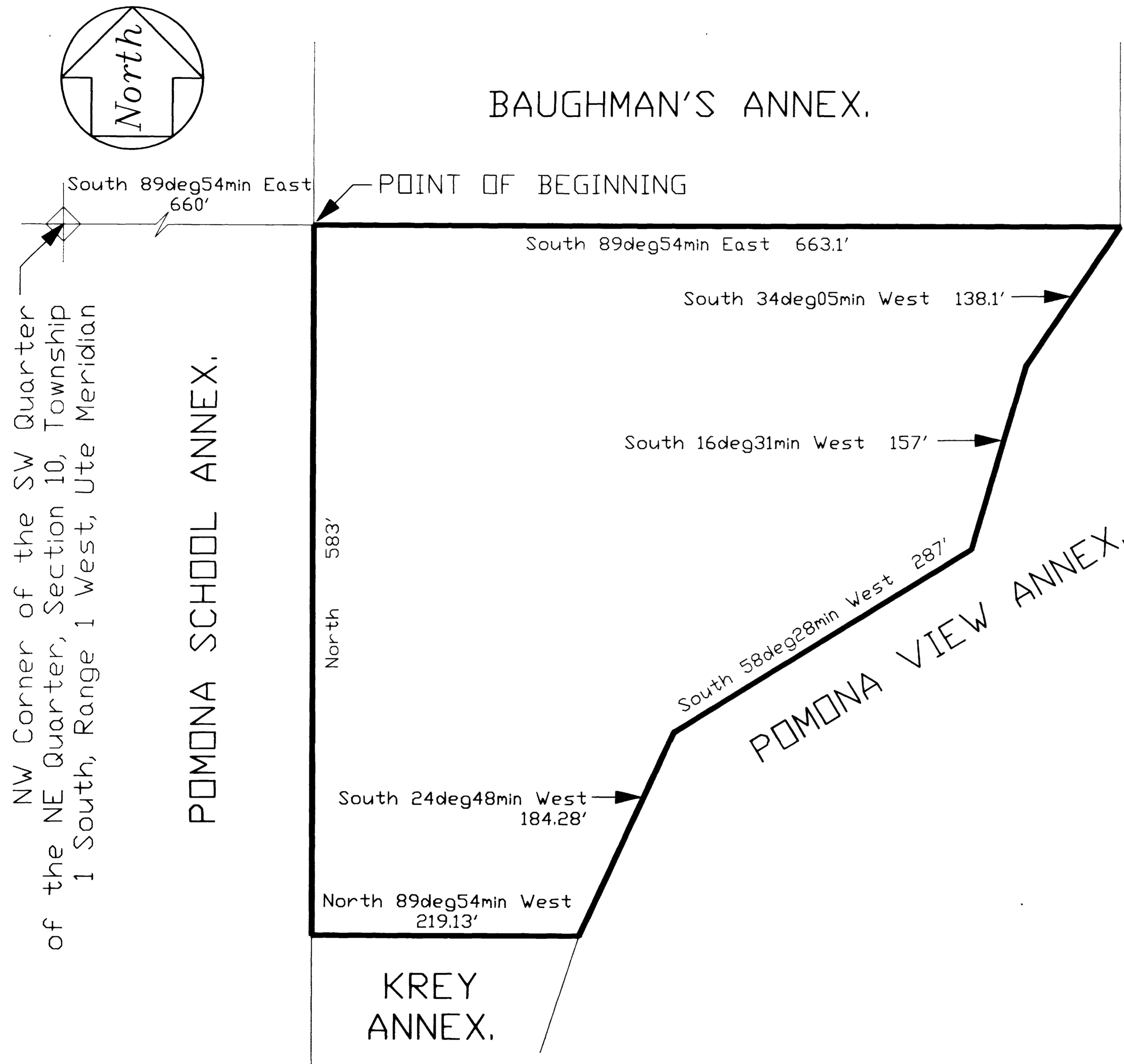

## DESCRIPTION

Beginning South 89deg54min East 660 feet from the Northwest Corner of the Southwest Quarter of the Northeast Quarter, Section 10, Township 1 South, Range 1 West, Ute Meridian; thence South 89deg54min East 663.1 feet, thence South 34deg05min West 138.1 feet, thence South 16deg31min West 157 feet, thence South 58deg28min West 287 feet, thence South 24deg48min West 184.28 feet, thence North 89deg54min West 219.13 feet, thence North 583 feet to Beginning;

## LEGEND

Area to be annexed -----

## AREA OF ANNEXATION

Contiguous boundary ----- 2,231 feet  
 Perimeter of annexation ----- 2,231 feet  
 Area of annexation ----- approx. 6.02 acres

ORDINANCE NUMBER

2342

EFFECTIVE DATE

June 21, 1987

REVISION _____	DESCRIPTION _____	DATE _____	DRAWN BY LESLEY	DATE 10/89	SCALE _____
REVISION _____			CHECKED BY _____	DATE _____	PLAN _____ PROFILE _____
REVISION _____			APPROVED BY _____	DATE _____	HORIZ. _____ HORIZ. _____
REVISION _____			FIELD BOOK NO. _____	PAGE _____	VERT. _____

DEPARTMENT OF PUBLIC WORKS AND UTILITIES  
 ENGINEERING DIVISION  
 CITY OF GRAND JUNCTION, COLORADO

COMPLETION OF KREY ANNEX.

SHEET NO. 1
OF 1
FILE NO.