

N.W. Cor. of SE 1/4,
Section 15, T.1S., R.1W.,
Ute Meridian

Grand Ave.

25'	"	"	"	"	"	"	"	"	"	"	"	"	"	"	"	"	"	"	"	25'
31	29	27	25	23	21	19	17	15	13	11	9	7	5	3	1					125'

60'

125'

DESCRIPTION:

Beg. at a point on the South line of Lot 21, Block 7, Grand River Subdivision, where the same intersects the West line of the SE 1/4, Section 15, T.1S., R.1W., Ute Meridian; thence West 620 feet, thence South 31°56' East 951 feet, thence East 117 feet more or less to the West line of said SE 1/4, thence North along the said West line 807 feet more or less to the point of beginning.

Block 7

28	26	24	22	20	18	16	14	12	10	8	6	4	2	25'
25'	"	"	"	"	"	"	"	"	"	"	"	"	"	25'

20

125'

White Ave.

60'

St

25'	"	"	"	"	"	"	"	"	"	"	"	"	"	"	"	"	"	"	"	25'
23	21	19	17	15	13	11	9	7	5	3	1									125.15'

Block 4

20

125.15'

Road Ave.

60'

West

25'	"	"	"	"	"	"	"	"	"	"	"	"	"	"	"	"	"	"	"	25'
19	17	15	13	11	9	7	5	3	1											74'

Block

highway

State

18	16	14	12	10	8	6	4	2	25'
25'	"	"	"	"	"	"	"	"	25'

60'

Main St.

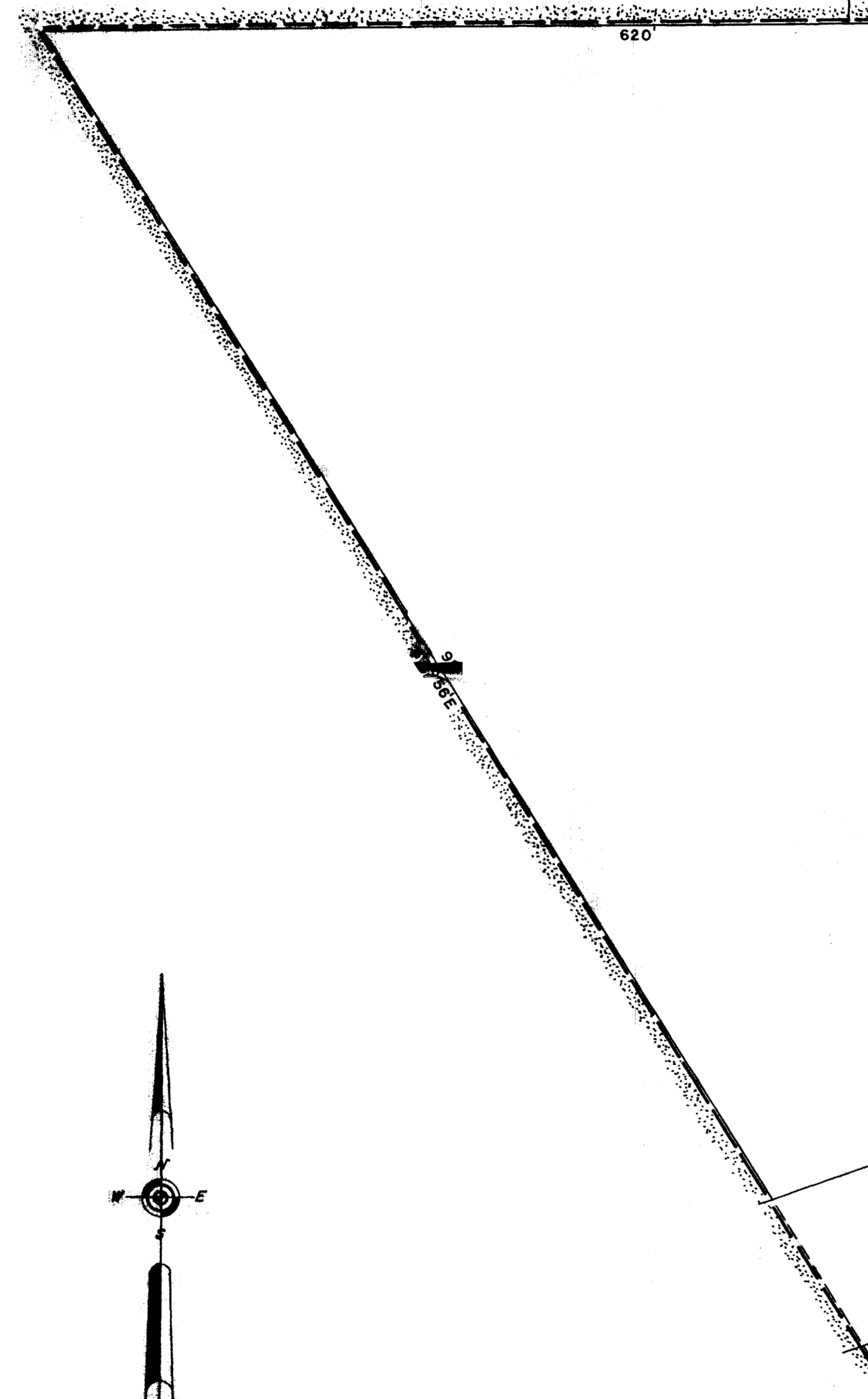

SCALE 1" = 60'

J. B. Bunting
Director of Public Works and Planning

W. D. Boy
City Manager

Hubert M. Wright
President of the Council

Attest: *Helen C. Isakson*
City Clerk

STATEMENT OF SURVEYOR:
I hereby certify this to be a true and correct plat
of the land described herein and the subdivision
thereof.

Carl A. Skatell
REGISTERED LAND SURVEYOR