

MESA MOVING ANNEXATION

SITUATE IN THE NW 1/4 OF SECTION 6, T1S, R1W, U.M. AND IN THE SW 1/4 OF SECTION 31, T1N, R1W, U.M. COUNTY OF MESA, STATE OF COLORADO

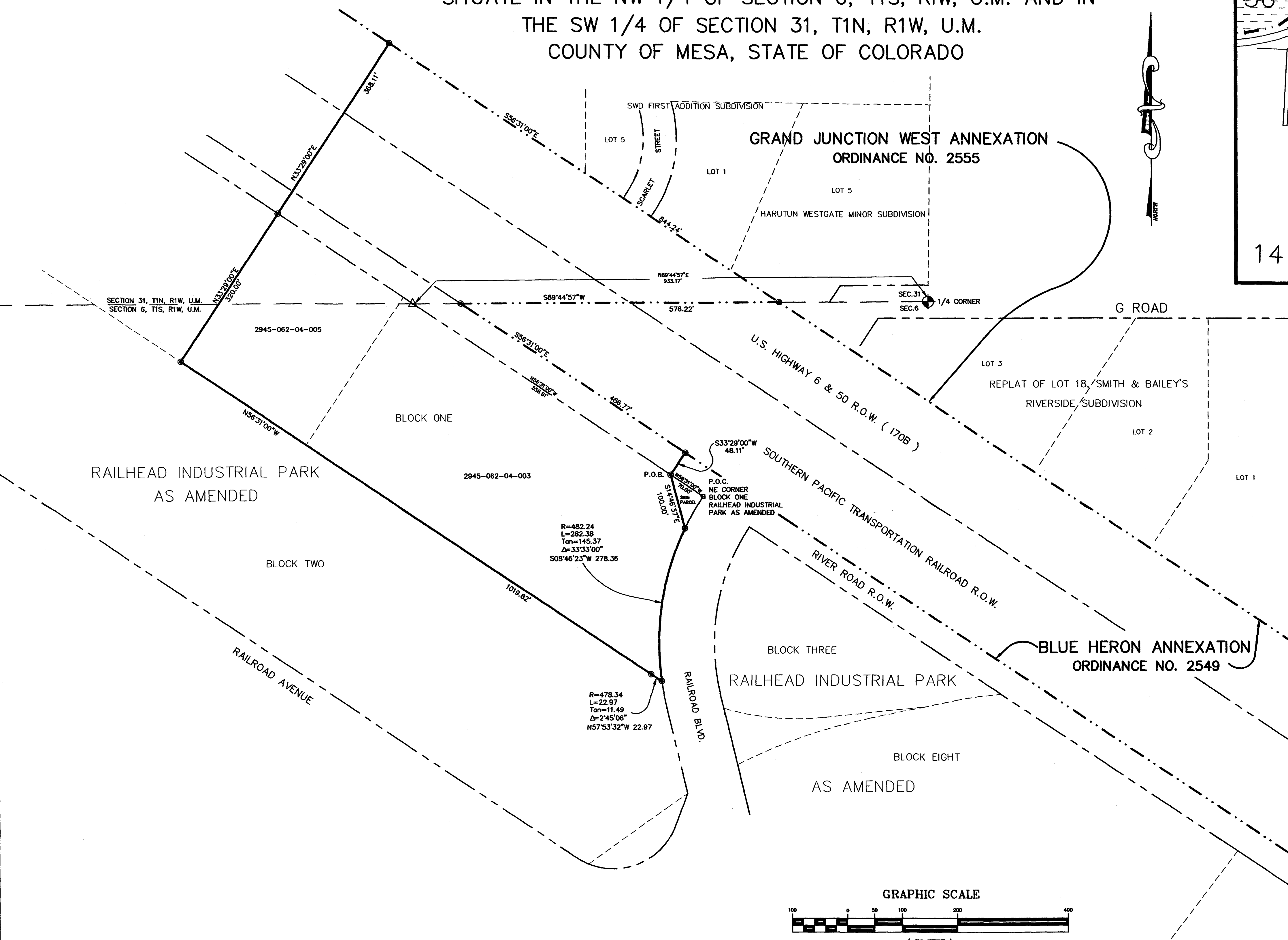
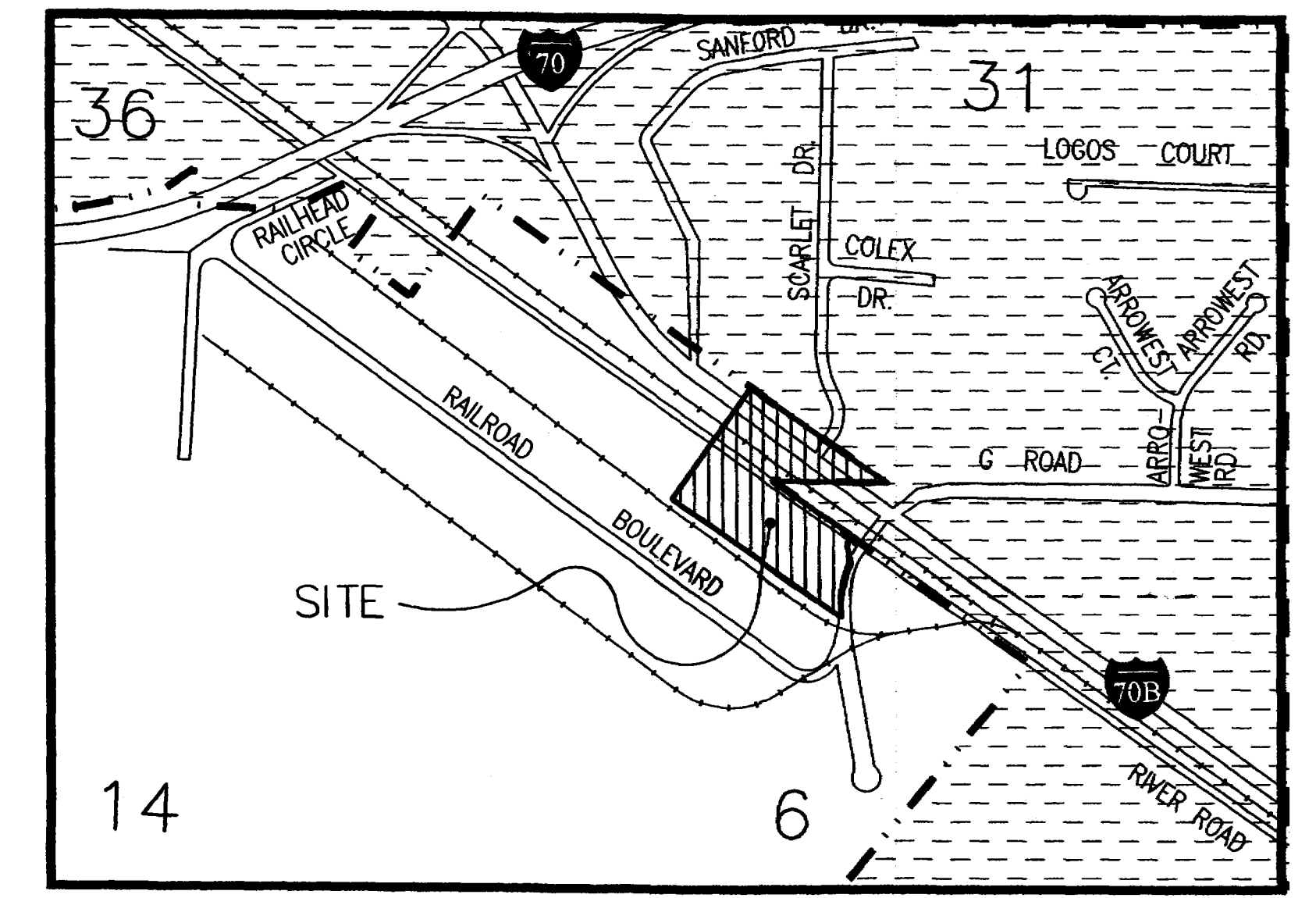

LEGAL DESCRIPTION

A parcel of land situate in the NW 1/4 of Section 6, Township 1 South, Range 1 West and in the SW 1/4 of Section 31, Township 1 North, Range 1 West all of the Ute Meridian, County of Mesa, State of Colorado, being more particularly described as follows:

Commencing at the northeast corner of Block One of Railhead Industrial Park as Amended, whence the N 1/4 corner of Section 6, Township 1 South, Range 1 West bears N 56°31'00" W a distance of 628.81 feet & N 89°44'57" E a distance of 933.17 feet; thence N 56°31'00" W along the southwesterly right of way line for River Road a distance of 70.00 feet to the True Point of Beginning of the parcel described herein; thence leaving the southwesterly right of way line for said River Road S 14°46'37" E a distance of 100.00 feet to a point on the westerly right of way line for Railroad Boulevard; thence 282.38 feet along the westerly right of way line for said Railroad Boulevard and arc of a curve concave to the east, having a radius of 482.24 feet, a delta angle of 33°33'00" and a long chord bearing S 08°46'23" W a distance of 278.36 feet to a point; thence along the southwesterly line of Block One of said Railhead Industrial Park as Amended the following 2 courses:

- 1) 22.97 feet along the arc of a curve concave to the northeast, having a radius of 478.34 feet, a delta angle of 02°45'06" and a long chord bearing N 57°53'32" W a distance of 22.97 feet to a point;
- 2) N 56°31'00" W a distance of 1019.82 feet to a point; thence leaving the southwesterly line of said Block One N 33°29'00" E a distance of 320.00 feet to a point on the southwesterly right of way line for said River Road; thence N 33°29'00" E a distance of 368.11 feet to a point on the northeasterly right of way line for U.S. Highway 6 & 50 (170B); thence S 56°31'00" E along said northeasterly right of way line a distance of 844.24 feet to a point on the section line common with Section 31, Township 1 North, Range 1 West and Section 6, Township 1 South, Range 1 West; thence S 89°44'57" W along said section line a distance of 576.22 feet to a point on the southwesterly right of way line for the Southern Pacific Transportation Railroad; thence S 56°31'00" E along said southwesterly right of way line a distance of 486.77 feet to a point; thence leaving said southwesterly right of way line S 33°29'00" W a distance of 48.11 feet to the point of beginning.

The Description(s) contained herein have been derived from subdivision plats and deed descriptions as they appear in the office of the Mesa County Clerk and Recorder. This constitutes a legal survey, and is not intended to constitute a means for establishing or verifying property boundaries.

Stan R. Pace
 SENIOR REAL ESTATE TECHNICIAN, PLS 22580

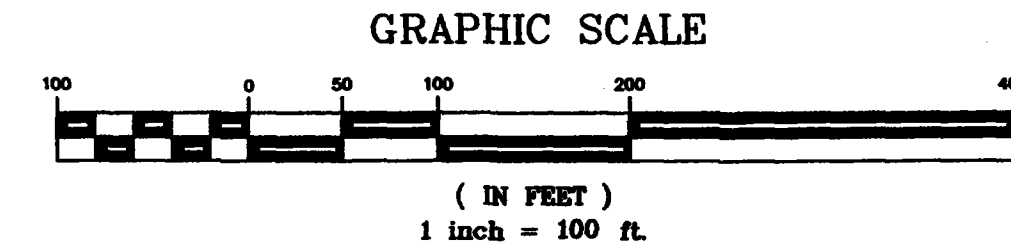

AREA OF ANNEXATION

ANNEXATION PERIMETER	4068.63 FT.
CONTIGUOUS PERIMETER	1062.99 FT.
AREA IN SQUARE FEET	530382.25
AREA IN ACRES	12.38

LEGEND

ANNEXATION BOUNDARY	—————
EXISTING CITY LIMITS	- - - - -

ORDINANCE NO.
3306

EFFECTIVE DATE
DECEMBER 24, 2000

Notice: According to Colorado law you have 60 days from the effective date shown hereon to file a complaint based upon any defect on this plat. If no complaint is filed within said 60 days then said plat stands despite all defects and or errors.

DRAWN BY SRP	DATE 9-13-2000	SCALE
DESIGNED BY	DATE	1" = 100'
CHECKED BY	DATE	
APPROVED BY	DATE	

DEPARTMENT OF PUBLIC WORKS AND UTILITIES
 ENGINEERING AND TECHNICAL SERVICES DIVISIONS
 CITY OF GRAND JUNCTION, COLORADO

MESA MOVING ANNEXATION
 MESA.DWG