

DETTMER II ANNEXATION NO. 2

SITUATE IN THE S 1/2 OF THE NW 1/4 OF SECTION 17, TWP 1S, RGE 1E, UTE MERIDIAN
 COUNTY OF MESA, STATE OF COLORADO

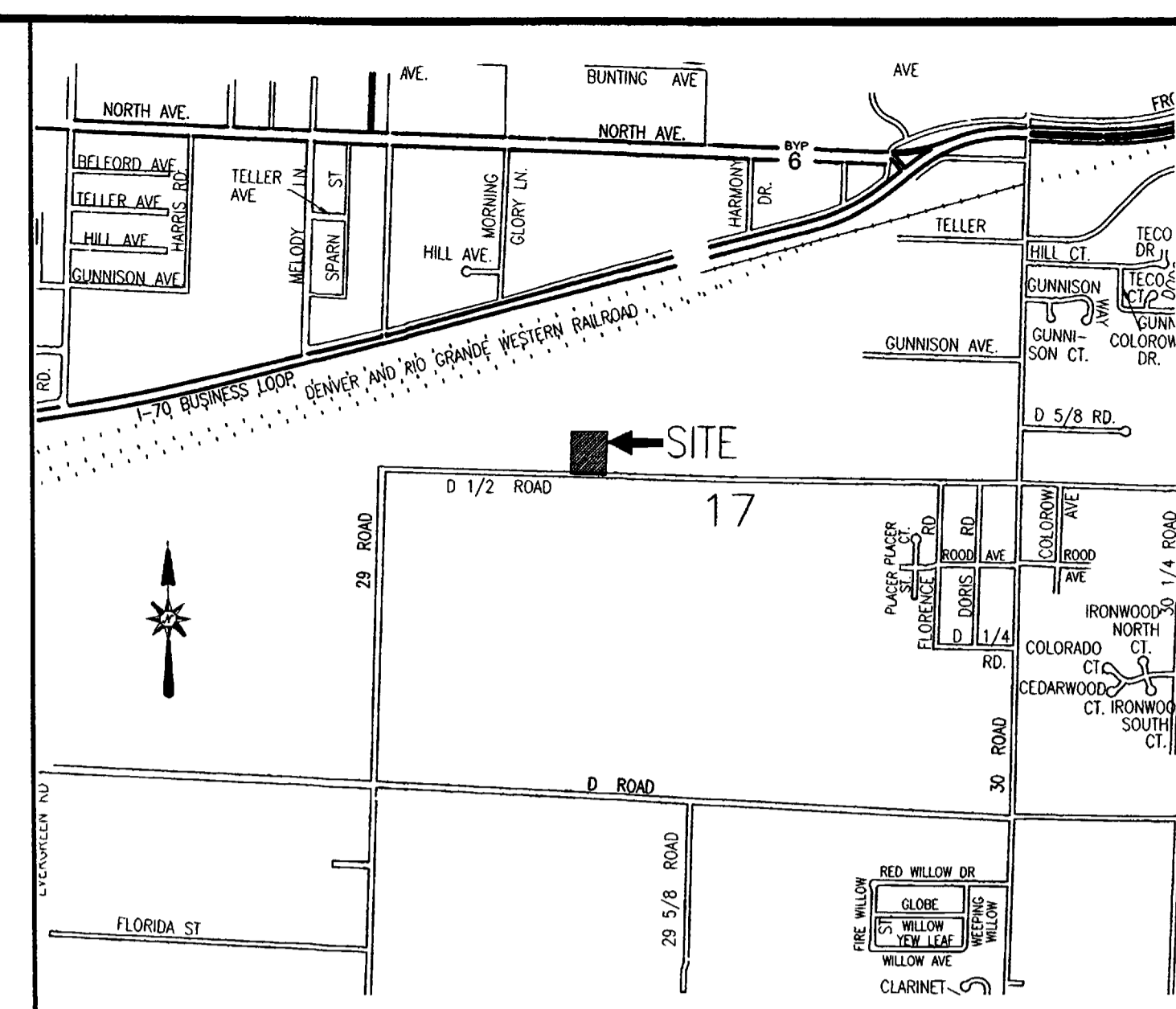
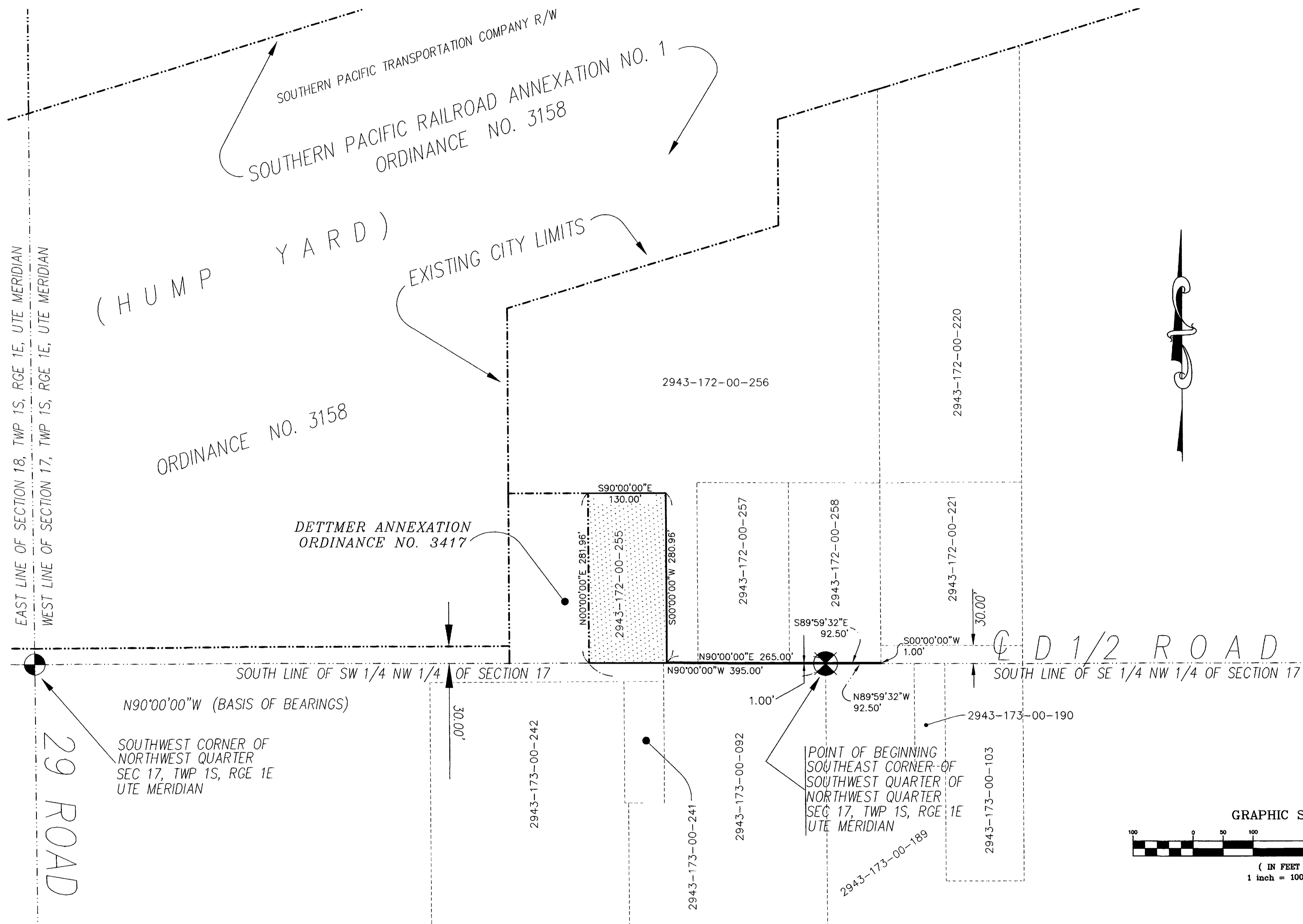

VICINITY MAP (NOT TO SCALE)

Legal Description

A certain parcel of land lying in the South half of the Northwest Quarter (S 1/2 NW 1/4) of Section 17, Township 1 South, Range 1 East of the Ute Meridian, County of Mesa, State of Colorado, being more particularly described as follows:

BEGINNING at the Southeast corner of the Southwest Quarter of the Northwest Quarter (SW 1/4 NW 1/4) of said Section 17, and considering the South line of the SW 1/4 NW 1/4 of said Section 17 to bear N 90°00'00" W with all other bearings mentioned herein being relative thereto; thence from said Point of Beginning, N 90°00'00" W along the South line of the SW 1/4 NW 1/4 of said Section 17 a distance of 395.00 feet; thence N 00°00'00" E a distance of 291.96 feet; thence S 90°00'00" E a distance of 130.00 feet; thence S 00°00'00" W a distance of 280.96 feet; thence N 90°00'00" E, along a line 1.00 foot North of and parallel to the South line of the SW 1/4 NW 1/4 of said Section 17, a distance of 265.00 feet; thence S 89°59'32" E, along a line 1.00 foot North of and parallel to the South line of the Southeast Quarter of the Northwest Quarter (SE 1/4 NW 1/4) of said Section 17, a distance of 92.50 feet; thence S 00°00'00" W a distance of 1.00 feet to a point on the South line of the SE 1/4 NW 1/4 of said Section 17; thence N 89°59'32" W, along the South line of the SE 1/4 NW 1/4 of said Section 17, a distance of 92.50 feet, more or less, to the Point of Beginning.

CONTAINING 0.8496 Acres (37,012.16 Sq. Ft.), more or less, as described.

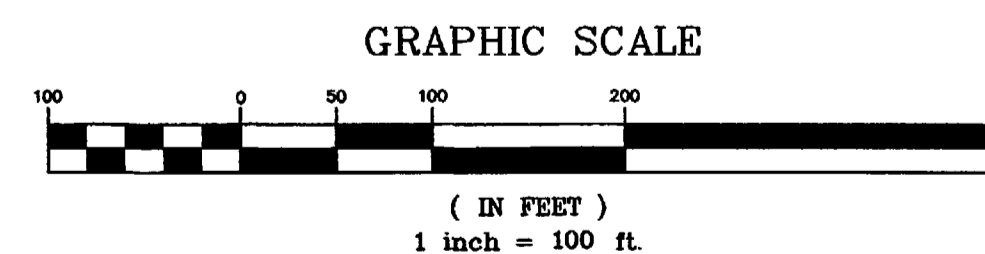

The Description contained herein has been derived from subdivision plats and deed descriptions as they appear in the office of the Mesa County Clerk and Recorder. This plat does not constitute a legal survey, and is not intended to be used as a means for establishing or verifying property boundary lines.

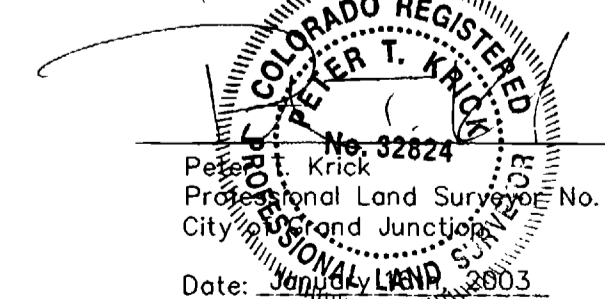

AREA OF ANNEXATION

ANNEXATION PERIMETER	1,538.92 FT.
CONTIGUOUS PERIMETER	281.96 FT.
AREA IN SQUARE FEET	37,012.16
AREA IN ACRES	0.8496

<u>ORDINANCE NO.</u>	<u>EFFECTIVE DATE</u>
3486	February 16th, 2003

DRAWN BY	PTK	DATE	11-01-2002
DESIGNED BY	PTK	DATE	
CHECKED BY	TW	DATE	
APPROVED BY		DATE	

SCALE
 1" = 100'

THIS IS NOT A BOUNDARY SURVEY

DEPARTMENT OF PUBLIC WORKS AND UTILITIES
 ENGINEERING AND TECHNICAL SERVICES DIVISIONS
 CITY OF GRAND JUNCTION, COLORADO

LEGEND

- ANNEXATION BOUNDARY
- EXISTING CITY LIMITS
- SECTION OR ALIQUOT CORNER

Notice: According to Colorado law you have 60 days from the effective date shown hereon to file a complaint based upon any defect on this plat. If no complaint is filed within said 60 days then said plat stands despite all defects and or errors.

DETTMER II ANNEXATION NO. 2