

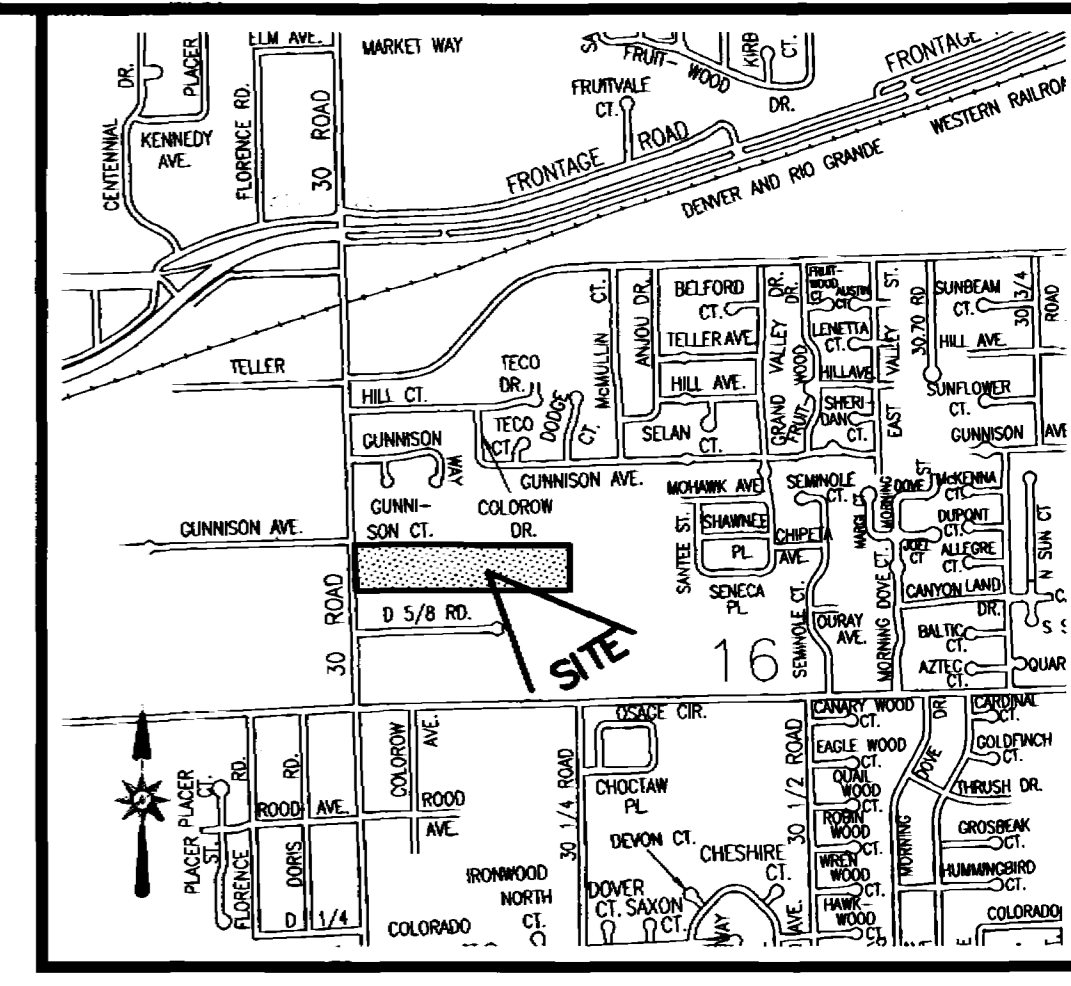

# GRAND MEADOWS SOUTH ANNEXATION

SITUATE IN SW 1/4 OF THE NW 1/4 SECTION 16, T1S, R1E, U.M.  
COUNTY OF MESA, STATE OF COLORADO



LOCATION MAP: NOT-TO-SCALE

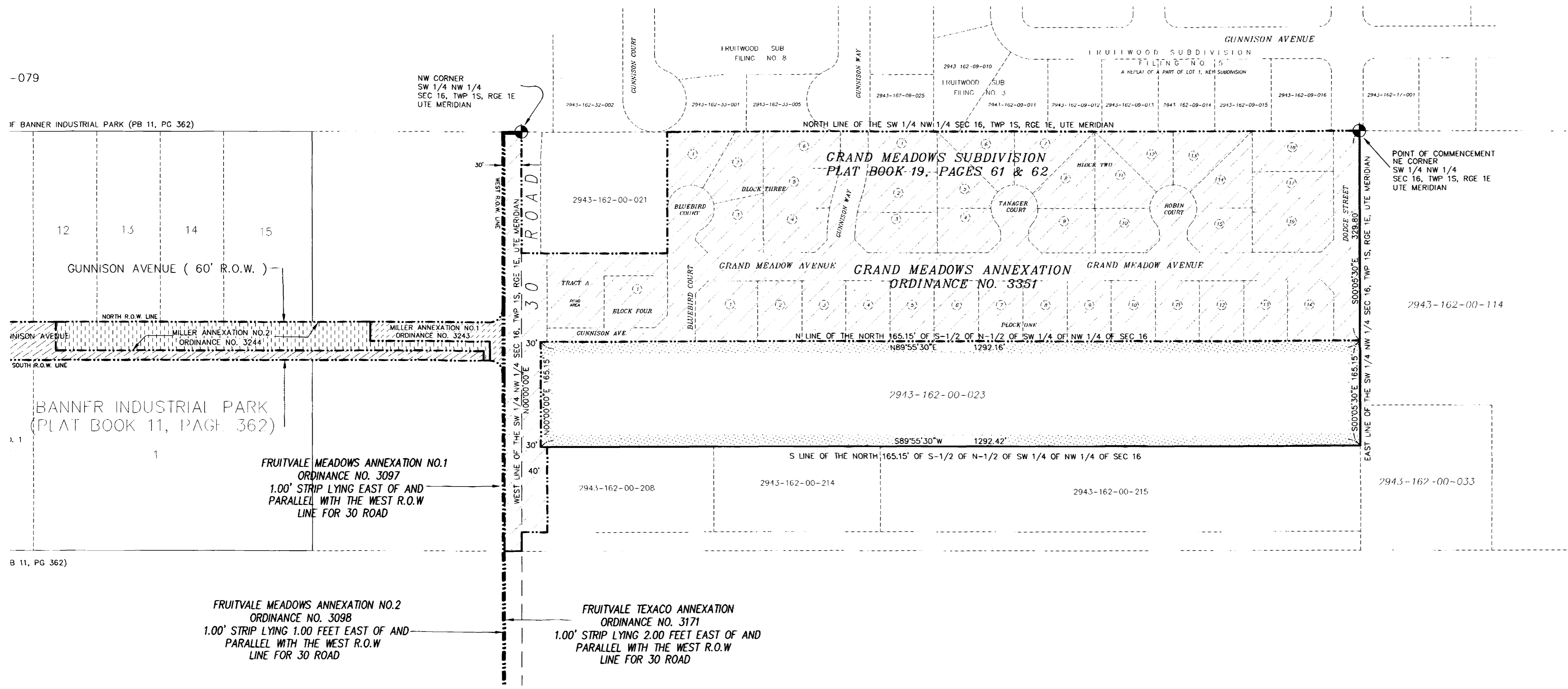

## LEGAL DESCRIPTION

A certain parcel of land lying in the Southwest Quarter of the Northwest Quarter (SW 1/4 NW 1/4) of Section 16, Township 1 South, Range 1 East of the Ute Meridian, County of Mesa, State of Colorado, being more particularly described as follows:

COMMENCING at the Northeast corner of the SW 1/4 NW 1/4 of said Section 16, and considering the East line of the SW 1/4 NW 1/4 of said Section 16 to bear S 00°05'30" E with all other bearings contained herein being relative thereto; thence from said Point of Commencement, S 00°05'30" E along the East line of the SW 1/4 NW 1/4 of said Section 16 a distance of 329.80 feet to a point being the Southeast corner of Grand Meadows Subdivision, as same is recorded in Plat Book 19, Pages 61 and 62, Public Records of Mesa County, Colorado, said point being the POINT OF BEGINNING; thence from said Point of Beginning, continue S 00° 05'30" E along the East line of the SW 1/4 NW 1/4 of said Section 16, a distance of 165.15 feet to a point; thence S 89°55'30" W along the South line of the North 165.15 feet of the South-half of the North-half of the SW 1/4 NW 1/4 of said Section 16, a distance of 1292.42 feet to a point; thence N 00°00'00" E along a line 30.00 feet East of and parallel to, the West line of the SW 1/4 NW 1/4 of said Section 16, a distance of 165.15 feet to a point; thence N 89°55'30" E along the North line of the North 165.15 feet of the South-half of the North-half of the SW 1/4 NW 1/4 of said Section 16, also being the South line of said Grand Meadows Subdivision, a distance of 1292.16 feet, more or less, to the Point of Beginning.

CONTAINING 4.8995 Acres (213,421.56 Sq. Ft), more or less, as described.

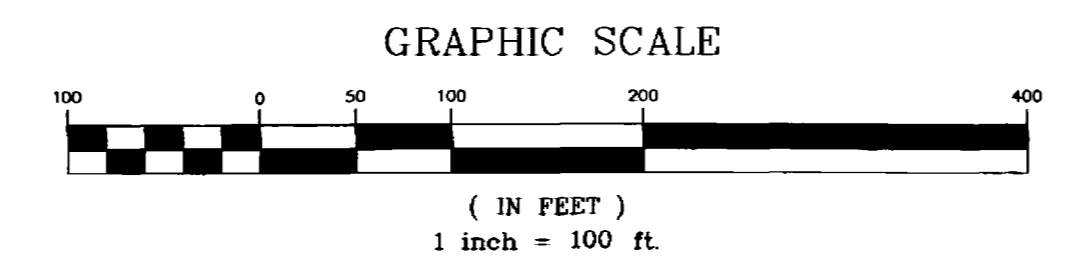

### AREA OF ANNEXATION

ANNEXATION PERIMETER	2,914.88 FT
CONTIGUOUS PERIMETER	1,467.31 FT
AREA IN SQUARE FEET	213,421.56**
AREA IN ACRES	4.8995

\*\*INCLUDES 0.0 SQ. FT OF DEDICATED RIGHT OF WAY

### LEGEND

- ANNEXATION BOUNDARY
- EXISTING CITY LIMITS

ORDINANCE NO. 3510

EFFECTIVE DATE May 18th, 2003

THIS IS NOT A BOUNDARY SURVEY  
DEPARTMENT OF PUBLIC WORKS AND UTILITIES  
ENGINEERING AND TECHNICAL SERVICES DIVISIONS  
CITY OF GRAND JUNCTION, COLORADO

THE DESCRIPTION CONTAINED HEREIN HAS BEEN DERIVED FROM SUBDIVISION PLATS AND DEED DESCRIPTIONS AS THEY APPEAR IN THE OFFICE OF THE MESA COUNTY CLERK AND RECORDED. THIS PLAT DOES NOT CONSTITUTE A LEGAL SURVEY, AND IS NOT INTENDED TO BE USED AS A MEANS FOR ESTABLISHING OR CORRECTING PROPERTY BOUNDARY LINES.

PETER T. KRICK, P.L.S.  
Professional Land Surveyor  
City of Grand Junction

DATE: 4-17-2003

Notice: According to Colorado law you must commence any legal action based upon any defect in this survey within three years after you first discover such defect. In no event may any action based upon any defect in this survey be commenced more than ten years from the date of the certification shown herein.

DRAWN BY P.T.K. DATE 01-30-2003  
 DESIGNED BY DATE  
 CHECKED BY T.W. DATE  
 APPROVED BY DATE

SCALE 1" = 100'

GRAND MEADOWS SOUTH ANNEXATION